

State of New Mexico
Energy, Minerals and Natural Resources Department

Form C-103
Revised 5-27-2004

FILE IN TRIPLICATE

OIL CONSERVATION DIVISION

DISTRICT I
1625 N French Dr, Hobbs, NM 88240

1220 South St. Francis Dr.
Santa Fe, NM 87505

DISTRICT II
1301 W Grand Ave, Artesia, NM 88210

DISTRICT III
1000 Rio Brazos Rd, Aztec, NM 87410

WELL API NO 30-025-28944	
5 Indicate Type of Lease STATE <input type="checkbox"/> FEE <input checked="" type="checkbox"/>	
6 State Oil & Gas Lease No	
7 Lease Name or Unit Agreement Name North Hobbs (G/SA) Unit Section 32	
8 Well No 223	
9 OGRID No 157984	
10 Pool name or Wildcat Hobbs (G/SA)	

SUNDRY NOTICES AND REPORTS ON WELLS (DO NOT USE THIS FORM FOR PROPOSALS TO DRILL OR TO DEEPEN OR PLUG BACK TO A DIFFERENT RESERVOIR USE "APPLICATION FOR PERMIT" (Form G-101) for such proposals)	
1 Type of Well Oil Well <input type="checkbox"/> Gas Well <input type="checkbox"/> Other <input type="checkbox"/> Injector	
2 Name of Operator Occidental Permian Ltd.	
3 Address of Operator HCR 1 Box 90 Denver City, TX 79323	
4 Well Location Unit Letter <u>F</u> <u>2630</u> Feet From The <u>North</u> <u>1420</u> Feet From The <u>West</u> Line Section <u>32</u> Township <u>18-S</u> Range <u>38-E</u> NMPM <u>Lea</u> County	
11 Elevation (Show whether DF, RKB, RT GR, etc) 3646' KB	
Pit or Below-grade Tank Application <input type="checkbox"/> or Closure <input type="checkbox"/> Pit Type _____ Depth of Ground Water _____ Distance from nearest fresh water well _____ Distance from nearest surface water _____ Pit Liner Thickness _____ mil Below-Grade Tank: Volume _____ bbls; Construction Material _____	

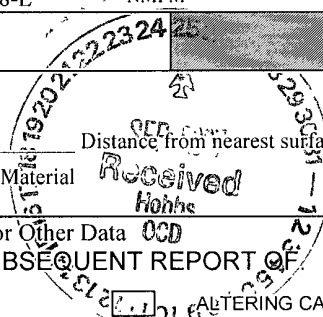

12. Check Appropriate Box to Indicate Nature of Notice, Report, or Other Data	
NOTICE OF INTENTION TO: PERFORM REMEDIAL WORK <input type="checkbox"/> PLUG AND ABANDON <input type="checkbox"/> TEMPORARILY ABANDON <input type="checkbox"/> CHANGE PLANS <input type="checkbox"/> PULL OR ALTER CASING <input type="checkbox"/> Multiple Completion <input type="checkbox"/> OTHER <input type="checkbox"/>	SUBSEQUENT REPORT OF: REMEDIAL WORK <input type="checkbox"/> ALTERING CASING <input type="checkbox"/> COMMENCE DRILLING OPNS <input type="checkbox"/> PLUG & ABANDONMENT <input type="checkbox"/> CASING TEST AND CEMENT JOB <input type="checkbox"/> OTHER <input checked="" type="checkbox"/> Repair casing leak

13. Describe Proposed or Completed Operations (Clearly state all pertinent details, and give pertinent dates, including estimated date of starting any proposed work) SEE RULE 1103. For Multiple Completions: Attach wellbore diagram of proposed completion or recompletion.

1. RUPU & RU. Kill well.
2. RU Gray slickline & set blanking plug in profile @4018'. RD slickline.
3. ND wellhead/NU BOP.
4. POOH w/tubing. RIH w/test packer set @3988'. Tested packer. Lost pressure above & below packer. Moved packer to 3958'. Tested packer. Lost pressure below packer only. POOH w/test packer.
5. RIH w/tubing & latch onto packer set @4025'. RU slickline fish blanking plug RD slickline. Release injection packer & POOH
6. RIH w/new injection packer set. Tested casing, would not hold Displaced well w/clean 10# packer fluid to get gas & air out of well. Tested casing, held OK.
7. RIH w/7" Uni VI packer on 129 jts of 2-7/8" Duoline 20 tubing **Packer set @4008'.**
8. Test casing to 540# and chart for the NMOCD.
9. ND BOP/NU wellhead. 10. RDPU & RU. Clean location. RUPU 08/30/07 RDPU 09/06/07

I hereby certify that the information above is true and complete to the best of my knowledge and belief I further certify that any pit or below-grade tank has been/will be constructed or closed according to NMOCD guidelines ☐ , a general permit ☐ or an (attached) alternative OCD-approved plan ☐

SIGNATURE Mendy A. Johnson TITLE Administrative Associate DATE 09/24/2007

TYPE OR PRINT NAME Mendy A. Johnson E-mail address: mendy_johnson@oxy.com TELEPHONE NO 806-592-6280

For State Use Only

APPROVED BY Harry W. Wink TITLE OCD FIELD REPRESENTATIVE / STAFF MANAGER DATE SEP 26 2007

CONDITIONS OF APPROVAL IF ANY _____

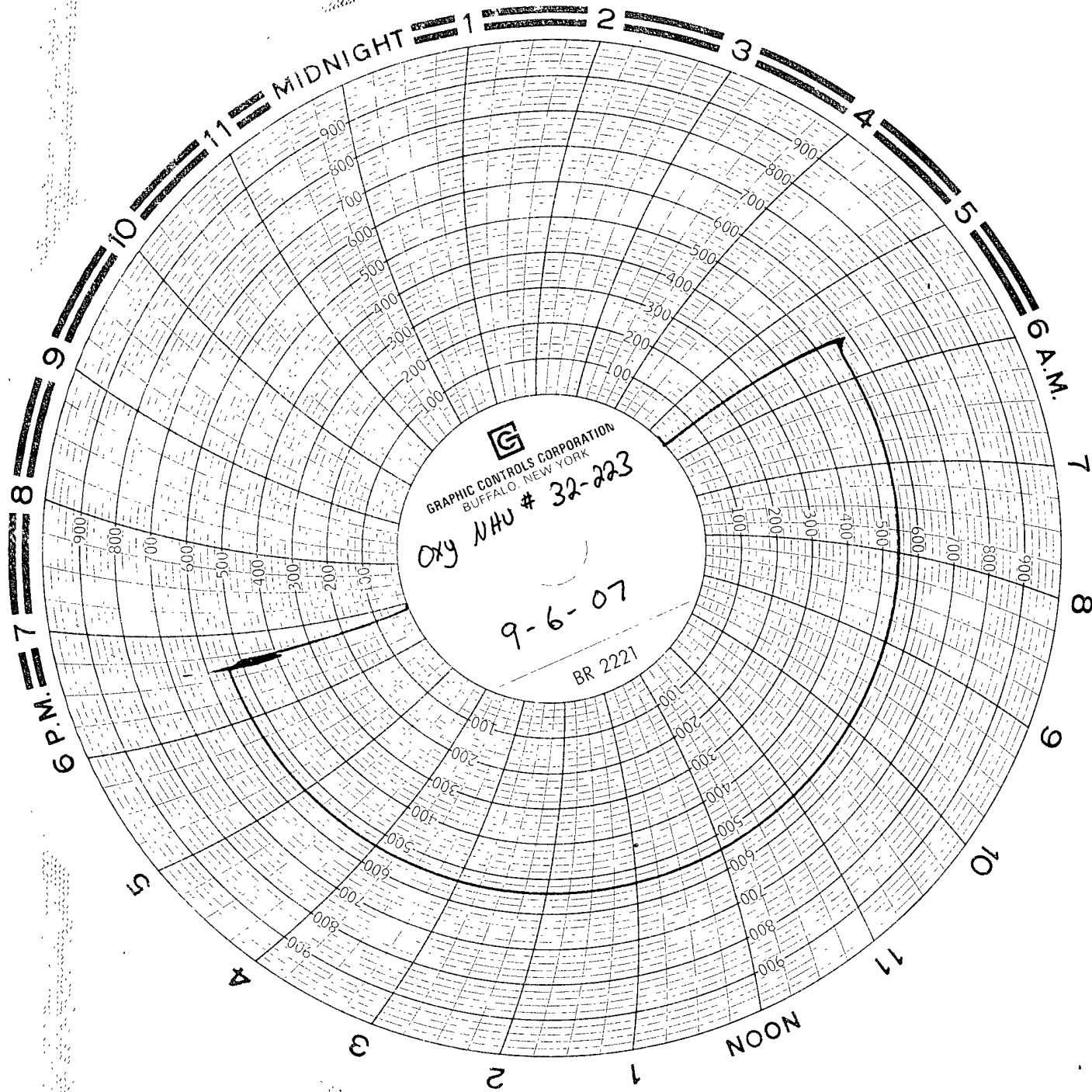

Pate chart recorder # 2619
Calibrated on 8-9-07
Chart run By Bill Humphrey w/ Smith Services
30 min. chart