

State of New Mexico
Energy, Minerals and Natural Resources Department

Form C-103
Revised 5-27-2004

FILE IN TRIPLICATE

OIL CONSERVATION DIVISION

DISTRICT I
1625 N French Dr, Hobbs, NM 88240

1220 South St. Francis Dr.
Santa Fe, NM 87505

DISTRICT II
1301 W Grand Ave, Artesia, NM 88210

DISTRICT III
1000 Rio Brazos Rd, Aztec, NM 87410

SUNDRY NOTICES AND REPORTS ON WELLS (DO NOT USE THIS FORM FOR PROPOSALS TO DRILL OR TO DEEPEN OR PLUG BACK TO A DIFFERENT RESERVOIR USE "APPLICATION FOR PERMIT" (Form C-101) for such proposals)		WELL API NO 30-025-07479
1 Type of Well Oil Well <input type="checkbox"/> Gas Well <input type="checkbox"/> Other Observation Well		5 Indicate Type of Lease STATE <input checked="" type="checkbox"/> FEE <input type="checkbox"/>
2 Name of Operator Occidental Permian Ltd.		6 State Oil & Gas Lease No
3 Address of Operator HCR 1 Box 90 Denver City, TX 79323		7 Lease Name or Unit Agreement Name North Hobbs (G/SA) Unit Section 30
4 Well Location Unit Letter <u>K</u> <u>2310</u> Feet From The <u>South</u> <u>2310</u> Feet From The <u>West</u> Line Section <u>30</u> Township <u>18-S</u> Range <u>38-E</u> NMPM Lea County		8 Well No <u>231</u>
11 Elevation (Show whether DF, RKB, RT GR, etc) 3662' DF		9 OGRID No <u>157984</u>
Pit or Below-grade Tank Application <input type="checkbox"/> or Closure <input type="checkbox"/> Pit Type _____ Depth of Ground Water _____ Distance from nearest fresh water well _____ Distance from nearest surface water _____ Pit Liner Thickness _____ mil Below-Grade Tank: Volume _____ bbls; Construction Material _____		10 Pool name or Wildcat <u>Hobbs (G/SA)</u>

12. Check Appropriate Box to Indicate Nature of Notice, Report, or Other Data	
NOTICE OF INTENTION TO: PERFORM REMEDIAL WORK <input type="checkbox"/> PLUG AND ABANDON <input type="checkbox"/> TEMPORARILY ABANDON <input type="checkbox"/> CHANGE PLANS <input type="checkbox"/> PULL OR ALTER CASING <input type="checkbox"/> Multiple Completion <input type="checkbox"/> OTHER: <input type="checkbox"/>	SUBSEQUENT REPORT OF: REMEDIAL WORK <input type="checkbox"/> ALTERING CASING <input type="checkbox"/> COMMENCE DRILLING OPNS <input type="checkbox"/> PLUG & ABANDONMENT <input type="checkbox"/> CASING TEST AND CEMENT JOB <input type="checkbox"/> OTHER: <input checked="" type="checkbox"/> Convert to Observation Well

13 Describe Proposed or Completed Operations (Clearly state all pertinent details, and give pertinent dates, including estimated date of starting any proposed work) SEE RULE 1103 For Multiple Completions: Attach wellbore diagram of proposed completion or recompletion.

1. RUPU & RU. Kill well ND wellhead/NU BOP.
2. POOH w/packer & tubing.
3. RIH w/bit. Tag @3958'. RU power swivel. Drill sand from 3958-4020'. Drill cement from 4050-4075'. Drill out CIBP @4075' & push to bottom @4255'. Circulate clean. RD power swivel. POOH w/bit & drill collars.
4. RIH w/bit, string mill & drill collars. RU power swivel. Ream from 4200-4255'. Circulate clean. POOH w/bit, string mill & drill collars.
5. RU wireline & run GR/CBL/CCL from PBTD (4255') to 3600' RD wireline.
6. RU wireline & set CIBP @4165'. Dump bail 10' of cement on CIBP. Set CIBP @4000'. Dump bail 35' of cement on CIBP. RD wireline.
7. RIH w/Uni G-6 packer on 123 jts of 2-3/8" tubing. Packer set @3889'.
8. Test casing to 690# and chart for the NMOCD.
9. ND BOP/NU wellhead.
10. RDPU & RU. Clean location

RUPU 08/20/07 RDPU 08/27/07

I hereby certify that the information above is true and complete to the best of my knowledge and belief. I further certify that any pit or below-grade tank has been/will be constructed or

closed according to NMOCD guidelines ☐ , a general permit ☐ or an (attached) alternative OCD-approved plan ☐

SIGNATURE Mendy A. Johnson TITLE Administrative Associate DATE 09/23/2007
TYPE OR PRINT NAME Mendy A. Johnson E-mail address: mendy_johnson@oxy.com TELEPHONE NO 806-592-6280

For State Use Only

APPROVED BY Chris Williams TITLE OC DISTRICT SUPERVISOR/GENERAL MANAGER DATE OCT 01 2007
CONDITIONS OF APPROVAL IF ANY

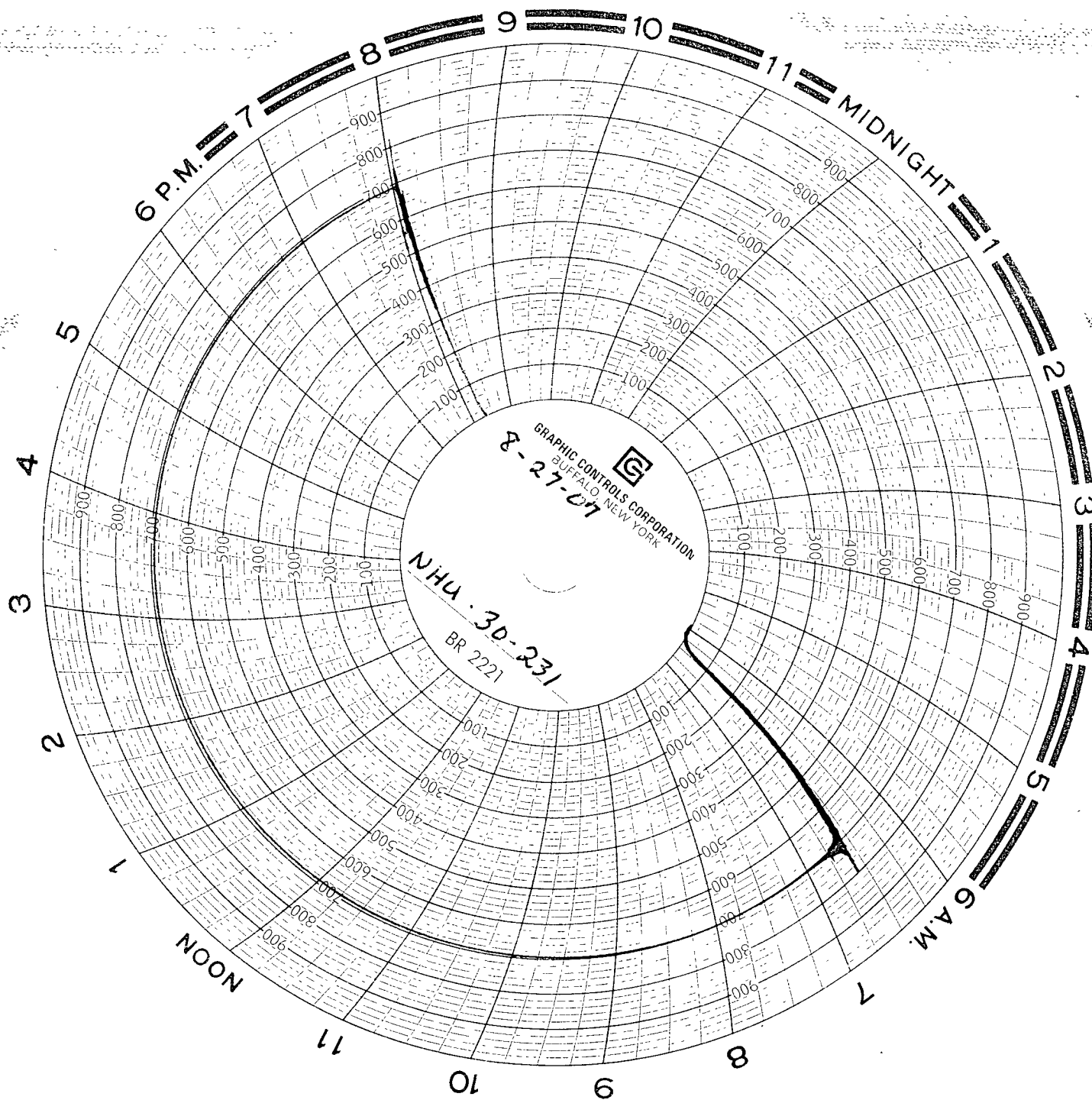

30 min chart
Pate chart RECORDER # 2619
chart run by BEN FISHER w/ Smith
RECORDER CALIBRATED 8-9-07