

Submit 3 Copies To Appropriate District  
Office  
District I  
1625 N. French Dr., Hobbs, NM 87240  
District II  
1301 W. Grand Ave., Artesia, NM 88210  
District III  
1000 Rio Brazos Rd., Aztec, NM 87410  
District IV  
1220 S. St. Francis Dr., Santa Fe, NM 87505

State of New Mexico  
Energy, Minerals and Natural Resources

Form C-103  
May 27, 2004

OIL CONSERVATION DIVISION  
1220 South St. Francis Dr.  
Santa Fe, NM 87505

WELL API NO. 30-025-23462
5. Indicate Type of Lease STATE <input checked="" type="checkbox"/> FEE <input type="checkbox"/>
6. State Oil & Gas Lease No.

**SUNDRY NOTICES AND REPORTS ON WELLS**  
(DO NOT USE THIS FORM FOR PROPOSALS TO DRILL OR TO DEEPEN OR PLUG BACK TO A DIFFERENT RESERVOIR. USE "APPLICATION FOR PERMIT" (FORM C-101) FOR SUCH PROPOSALS.)

1. Type of Well: Oil Well <input type="checkbox"/> Gas Well <input type="checkbox"/> Other Injection <input type="checkbox"/>	7. Lease Name or Unit Agreement Name: North Vacuum ABO Unit
2. Name of Operator XTO Energy, Inc.	8. Well Number 136
3. Address of Operator 200 N. Loraine, Ste. 800 Midland, TX 79701	9. OGRID Number 005380
4. Well Location Unit Letter <u>D</u> : <u>660'</u> feet from the <u>North</u> line and <u>860'</u> feet from the <u>West</u> line Section <u>26</u> Township <u>17S</u> Range <u>34E</u> NMPM County <u>Lea</u>	10. Pool name or Wildcat Vacuum; ABO, North
11. Elevation (Show whether DR, RKB, RT, GR, etc.)	
Pit or Below-grade Tank Application <input type="checkbox"/> or Closure <input type="checkbox"/> Pit type _____ Depth to Groundwater _____ Distance from nearest fresh water well _____ Distance from nearest surface water _____ Pit Liner Thickness: _____ mil Below-Grade Tank: Volume _____ bbls; Construction Material _____	

12. Check Appropriate Box to Indicate Nature of Notice, Report, or Other Data

NOTICE OF INTENTION TO:

PERFORM REMEDIAL WORK ☐ PLUG AND ABANDON ☐  
TEMPORARILY ABANDON ☐ CHANGE PLANS ☐  
PULL OR ALTER CASING ☐ MULTIPLE COMPLETION ☐

OTHER: ☐

SUBSEQUENT REPORT OF:

REMEDIAL WORK ☐ ALTERING CASING ☐  
COMMENCE DRILLING OPNS. ☐ PLUG AND ABANDONMENT ☐  
CASING TEST AND CEMENT JOB ☐

OTHER: Repair Tbg Lk & RTWI ☒

13. Describe proposed or completed operations. (Clearly state all pertinent details, and give pertinent dates, including estimated date of starting any proposed work). SEE RULE 1103. For Multiple Completions: Attach wellbore diagram of proposed completion or recompletion.

8/24/07 RU PU. RIH w/1.5" F Plug & WL. Set plug @ 8,355. Pmpd 2 bbls of 2% kcl wtr dwn tbg. Pmpd 1 bbl of 2% kcl wtr dwn tbg. ND WH. NU BOP. Rel on/off. POOH LD w/267 jts of 2-3/8" 4.7#, N80, EUE, 8rd bare steel tbg & on/off tool.  
8/25/07 PU RIH w/5-1/2" x 2-3/8" nickel plate on/off tool, 256 jts of 2-3/8" 4.7#, J-55, EUE, 8rd IPC tbg, 2-3/8" 4.7#, J-55, EUE, 8rd x 10' IPC tbg sub, 1 jt of 2-3/8" 4.7#, J-55, EUE, 8rd IPC tbg. Circ well w/180 bbls of pkr fluid. Set up test w/NMOCD on 8/24/07.  
8/28/07 Latched onto pkr @ 8,355'. ND BOP. NU WH. RDMO PU. RTWI.

I hereby certify that the information above is true and complete to the best of my knowledge and belief. I further certify that any pit or below-grade tank has been ☒ constructed or closed according to NMOCD guidelines ☐ , a general permit ☐ or an (attached) alternative OCD-approved plan ☐

SIGNATURE Kristy Ward TITLE Regulatory Analyst DATE 09/27/07

Type or print name Kristy Ward

E-mail address: kristy\_ward@xtoenergy.com

Telephone No. 432-620-6740

For State Use Only

APPROVED BY Larry W. Wink TITLE OC FIELD REPRESENTATIVE / STAFF MANAGER DATE OCT 04 2007

Conditions of Approval, if any:

# Vacuum ABO Unit #136

Vacuum ABO Field  
Lea County, NM

Elevation  
KB- 4048'  
GL- 4033'

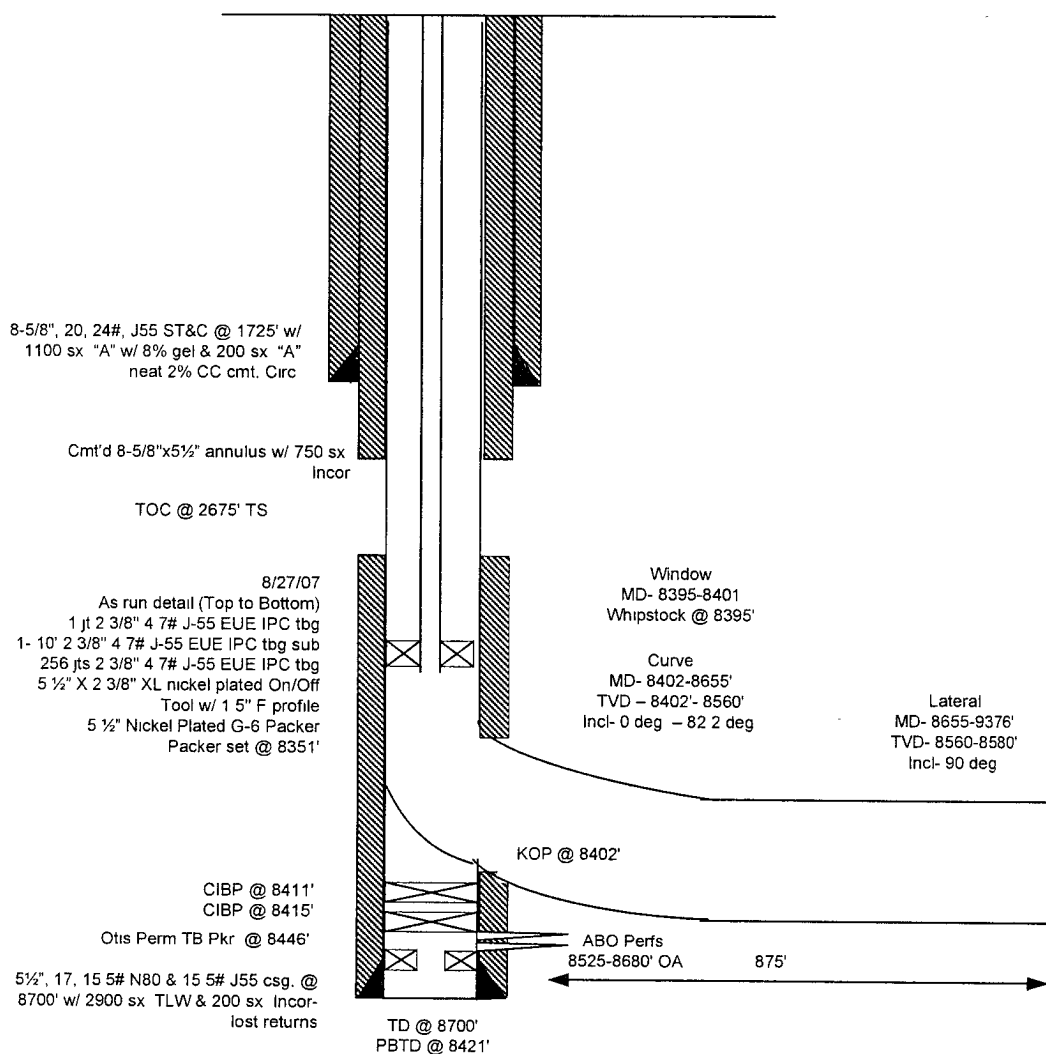

Last Updated  
8/28/07  
By Richard Lauderdale

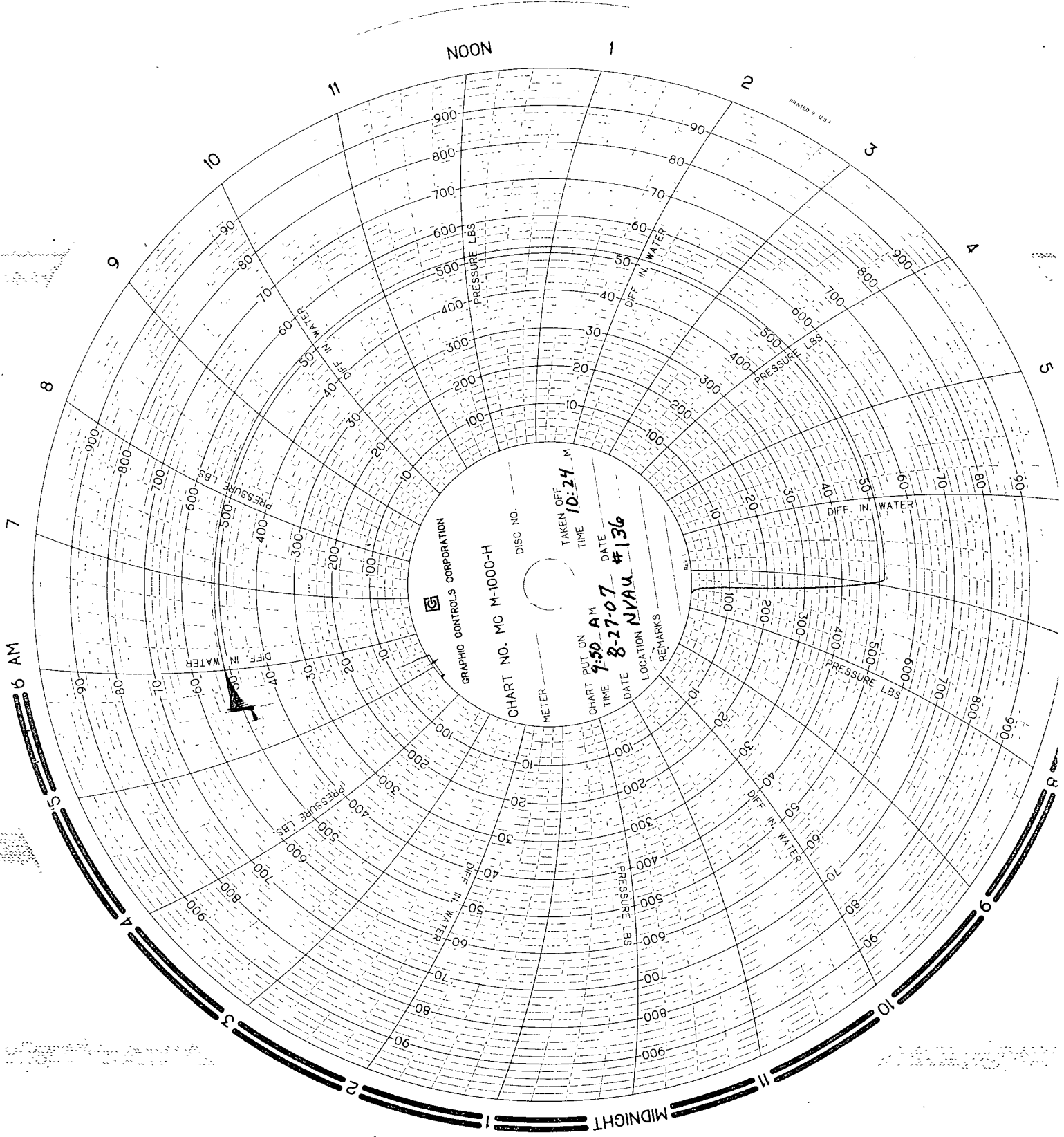

XTO NVA4 #136  
Lea Co.

8-27-07

John Bud III  
Halliburton

AUG 31 2007

GANDY CORP.  
chilo monter  
# 608