

Submit 3 Copies To Appropriate District Office  
District I  
1625 N French Dr., Hobbs, NM 88240  
District II  
1301 W Grand Ave., Artesia, NM 88210  
District III  
1000 Rio Brazos Rd., Aztec, NM 87410  
District IV  
1220 S St Francis Dr., Santa Fe, NM 87505

State of New Mexico  
Energy, Minerals and Natural Resources

Form C-103  
May 27, 2004

OIL CONSERVATION DIVISION  
1220 South St. Francis Dr.  
Santa Fe, NM 87505

WELL API NO.	30-025-20603
5. Indicate Type of Lease	STATE <input checked="" type="checkbox"/> FEE <input type="checkbox"/>
6. State Oil & Gas Lease No.	E - 10160
7. Lease Name or Unit Agreement Name	Kemnitz State
8. Well Number	6
9. OGRID Number	147179
10. Pool name or Wildcat	Kemnitz Wolf

Pit or Below-grade Tank Application ☐ or Closure ☐

Pit type \_\_\_\_\_ Depth to Groundwater \_\_\_\_\_ Distance from nearest fresh water well \_\_\_\_\_ Distance from nearest surface water \_\_\_\_\_

Pit Liner Thickness: \_\_\_\_\_ mil Below-Grade Tank: Volume \_\_\_\_\_ bbls; Construction Material \_\_\_\_\_

**SUNDRY NOTICES AND REPORTS ON WELLS**  
(DO NOT USE THIS FORM FOR PROPOSALS TO DRILL OR TO DEEPEN OR PLUG BACK TO A DIFFERENT RESERVOIR. USE "APPLICATION FOR PERMIT" (FORM C-101) FOR SUCH PROPOSALS)

1. Type of Well: Oil Well ☒ Gas Well ☐ Other ☐

2. Name of Operator  
CHESAPEAKE OPERATING, INC.

3. Address of Operator  
P.O. BOX 18496  
OKLAHOMA CITY, OK 73154

4. Well Location  
Unit Letter M : 660 feet from the South line and 660 feet from the West line  
Section 22 Township 16S Range 34E NMPM County Lea

11. Elevation (Show whether DR, RKB, RT, GR, etc.)  
4090 GR

12. Check Appropriate Box to Indicate Nature of Notice, Report or Other Data

NOTICE OF INTENTION TO:

PERFORM REMEDIAL WORK ☐ PLUG AND ABANDON ☐  
TEMPORARILY ABANDON ☒ CHANGE PLANS ☐  
PULL OR ALTER CASING ☐ MULTIPLE COMPL ☐

SUBSEQUENT REPORT OF:

REMEDIAL WORK ☐ ALTERING CASING ☐  
COMMENCE DRILLING OPNS. ☐ P AND A ☐  
CASING/CEMENT JOB ☐

OTHER: ☐

OTHER: TA ☐

13. Describe proposed or completed operations. (Clearly state all pertinent details, and give pertinent dates, including estimated date of starting any proposed work). SEE RULE 1103. For Multiple Completions: Attach wellbore diagram of proposed completion or recompletion.

Respectfully request status of TA. Ran MIT for 30 minutes at 620 PSI. Good test, original chart attached.  
CIBP set at 10,600'. (Cement top 10,575'). Schematic attached.

This Approval of Temporary  
Abandonment Expires 10/8/12

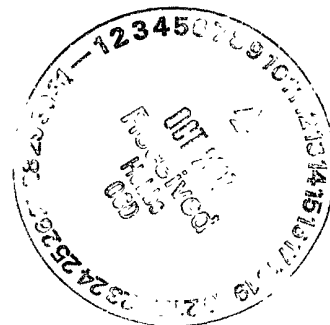

I hereby certify that the information above is true and complete to the best of my knowledge and belief. I further certify that any pit or below-grade tank has been/will be constructed or closed according to NMOCD guidelines ☐, a general permit ☐ or an (attached) alternative OCD-approved plan ☐.

SIGNATURE Elizabeth Bohanan TITLE PRODUCTION ASSISTANT DATE 10/10/2007

Type or print name ELIZABETH BOHANAN E-mail address: ebohanan@chkenergy.com Telephone No. (505)391-1462  
For State Use Only

APPROVED BY: Harry W. Wink OC FIELD REPRESENTATIVE II/STAFF MANAGER DATE OCT 15 2007  
Conditions of Approval (if any)

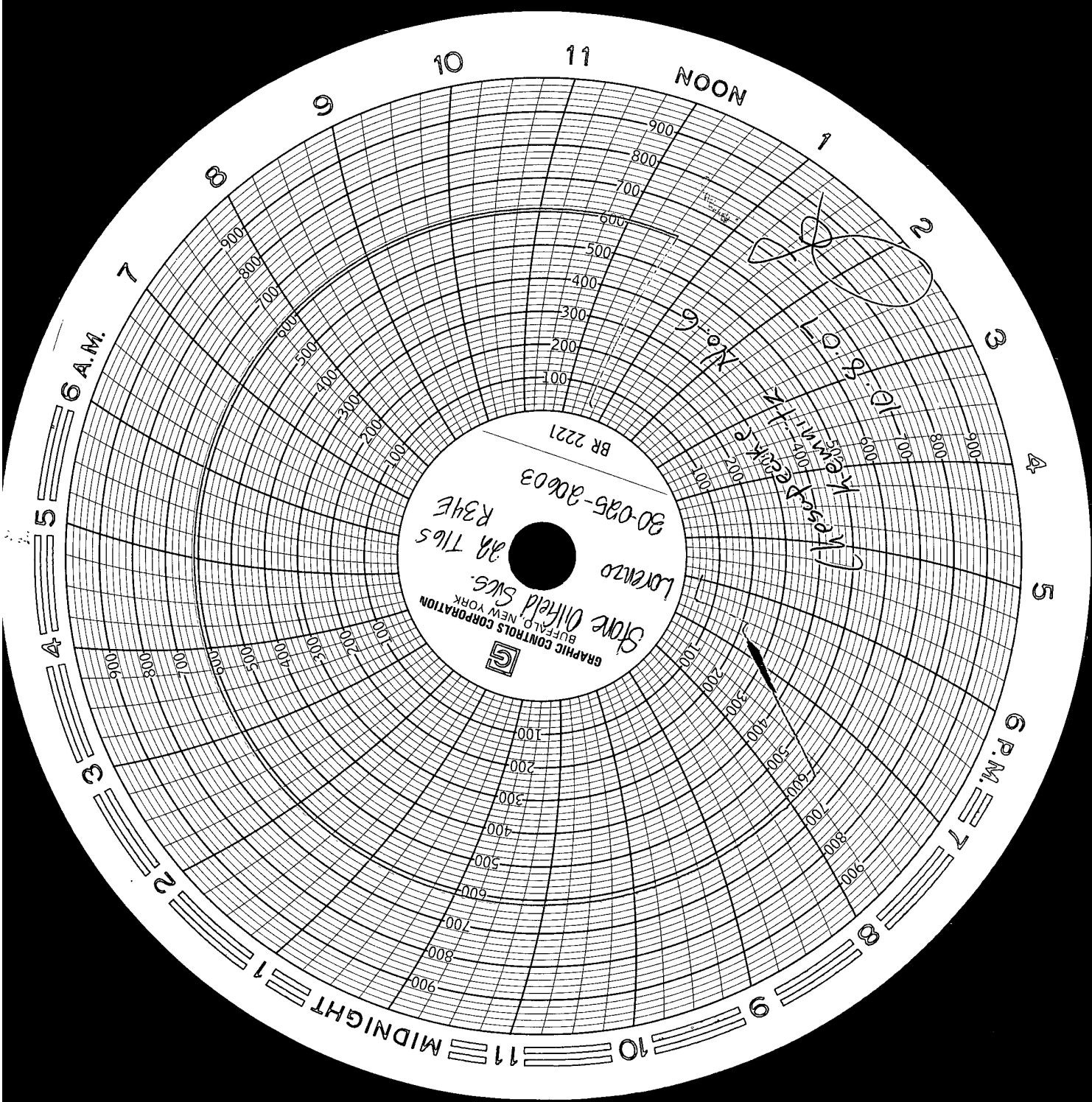



# Tubing

## KEMNITZ UNIT 6

API Number 3002520603	Property Number 891023	State NEW MEXICO	County LEA	Operation Field Name HUME QUEEN	Ground Elevation (ft) 4,090 00	KB-Ground Distance (ft) 12 00
--------------------------	---------------------------	---------------------	---------------	------------------------------------	-----------------------------------	----------------------------------

Well Config - Original Hole, 10/4/2007  
Schematic - Proposed

### Tubing

Tubing Description Tubing - Production							Set Depth (ftKB)			Run Date 10/4/2007		Pull Date	
Jts	Item Description	OD (in)	Max OD (in)	ID (in)	Drift (in)	Wt (lbs/ft)	Grade	Top Thread	Len (ft)	Btm (ftKB)	P (burst) (psi)	P (collapse) (psi)	Inner Coating

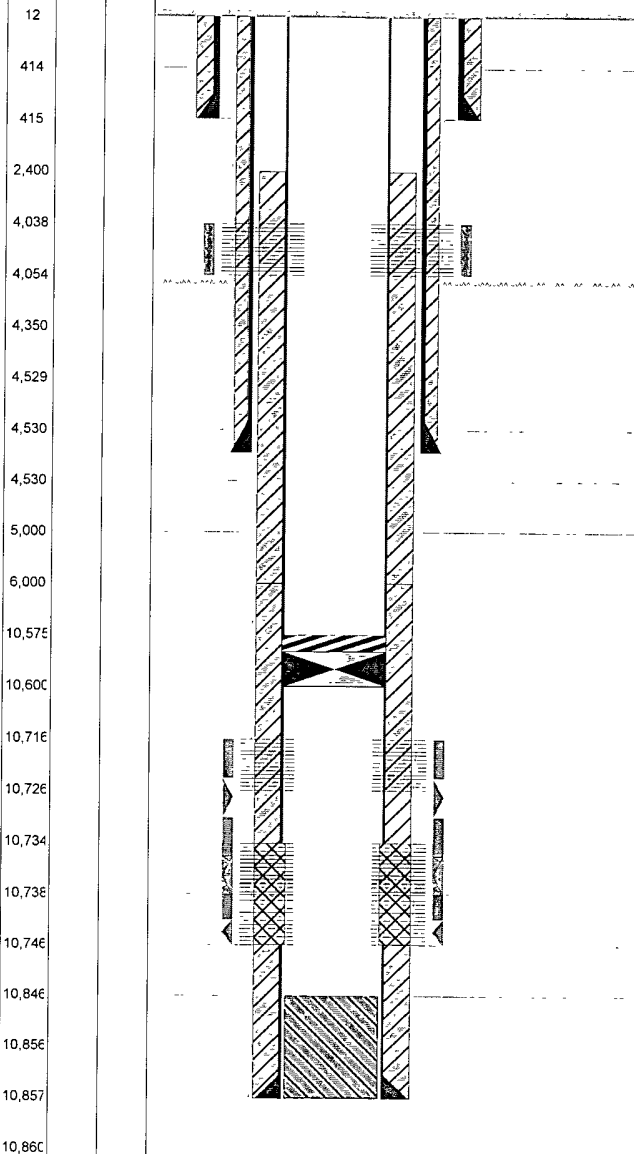

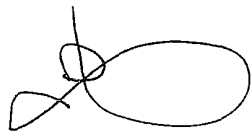

10.8.07

No. 6

Chesapeake  
Kemnitz

30-085-0003

1 Lorenzo

28 T165  
R34E

Stone Oilfield SWS.

Survey conducted by

5

INDIAN