

Submit 3 Copies To Appropriate District
Office
District I
1625 N French Dr., Hobbs, NM 88240
District II
1301 W Grand Ave., Artesia, NM 88210
District III
1000 Rio Brazos Rd., Aztec, NM 87410
District IV
1220 S St Francis Dr, Santa Fe, NM
87505

State of New Mexico
Energy, Minerals and Natural Resources

Form C-103
May 27, 2004

OIL CONSERVATION DIVISION
1220 South St. Francis Dr.
Santa Fe, NM 87505

WELL API NO. 30-025-38486
5. Indicate Type of Lease STATE <input checked="" type="checkbox"/> FEE <input type="checkbox"/>
6. State Oil & Gas Lease No.
7. Lease Name or Unit Agreement Name Osudo 33 State Com
8. Well Number #1
9. OGRID Number 20165
10. Pool name or Wildcat Osudo;Morrow

SUNDRY NOTICES AND REPORTS ON WELLS
(DO NOT USE THIS FORM FOR PROPOSALS TO DRILL OR TO DEEPEN OR PLUG BACK TO A DIFFERENT RESERVOIR. USE "APPLICATION FOR PERMIT" (FORM C-101) FOR SUCH PROPOSALS)

1. Type of Well: Oil Well ☐ Gas Well ☒ Other

2. Name of Operator
Samson Resources Company

3. Address of Operator
200 N. Loraine Street, Suite 1010; Midland, TX 79701

4. Well Location
Unit Letter D : 1160 feet from the North line and 660 feet from the West line
Section 33 Township 20S Range 36E NMPM Lea County

11. Elevation (Show whether DR, RKB, RT, GR, etc.)
3597' GR

Pit or Below-grade Tank Application ☒ or Closure ☐

Pit type liner Depth to Groundwater 100' Distance from nearest fresh water well 1 mile Distance from nearest surface water 5 miles

Pit Liner Thickness: 12 mil Below-Grade Tank: Volume bbls; Construction Material

12. Check Appropriate Box to Indicate Nature of Notice, Report or Other Data

NOTICE OF INTENTION TO:

PERFORM REMEDIAL WORK ☐ PLUG AND ABANDON ☐
TEMPORARILY ABANDON ☐ CHANGE PLANS ☒
PULL OR ALTER CASING ☐ MULTIPLE COMPL ☐

OTHER: ☐

SUBSEQUENT REPORT OF:

REMEDIAL WORK ☐ ALTERING CASING ☐
COMMENCE DRILLING OPNS. ☐ P AND A ☐
CASING/CEMENT JOB ☐

OTHER: ☐

13. Describe proposed or completed operations. (Clearly state all pertinent details, and give pertinent dates, including estimated date of starting any proposed work). SEE RULE 1103. For Multiple Completions: Attach wellbore diagram of proposed completion or recompletion.

Move location;

From: 660' FSL, 660' FWL, Section 33 - T20S - R36E Unit M

To: 1160' FNL, 660' FWL, Section 33 - T20S - R36E Unit D



I hereby certify that the information above is true and complete to the best of my knowledge and belief. I further certify that any pit or below-grade tank has been/will be constructed or closed according to NMOC guidelines ☐, a general permit ☐ or an (attached) alternative OCD-approved plan ☐.

SIGNATURE Duke Roush / R. D. Smith TITLE Landman

DATE 10/22/2007

Type or print name Duke Roush

E-mail address: droush@samson.com Telephone No. (432) 683-7063

For State Use Only

OCD DISTRICT SUPERVISOR/GENERAL MANAGER

APPROVED BY: Chris Williams TITLE

DATE OCT 24 2007

Conditions of Approval (if any):

DISTRICT I
1625 N. FRENCH DR., HOBBS, NM 88240

State of New Mexico
Energy, Minerals and Natural Resources Department

Form C-102

DISTRICT II
1301 W. GRAND AVENUE, ARTESIA, NM 86210

OIL CONSERVATION DIVISION
1220 SOUTH ST. FRANCIS DR.
Santa Fe, New Mexico 87505

Revised October 12, 2005
Submit to Appropriate District Office
State Lease - 4 Copies
Fee Lease - 3 Copies

DISTRICT III
1000 Rio Brazos Rd., Aztec, NM 87410

DISTRICT IV
1220 S. ST. FRANCIS DR., SANTA FE, NM 87505

WELL LOCATION AND ACREAGE DEDICATION PLAT

☐ AMENDED REPORT

API Number 30-025-38486		Pool Code 82200	Pool Name Osudo Morrow South
Property Code 36634	Property Name OSUDO 33		Well Number 1
OGRID No. 20165	Operator Name SAMSON RESOURCES		Elevation 3597'

Surface Location

UL or lot No.	Section	Township	Range	Lot Idn	Feet from the	North/South line	Feet from the	East/West line	County
D	33	20-S	36-E		1160	NORTH	660	WEST	LEA

Bottom Hole Location If Different From Surface

UL or lot No.	Section	Township	Range	Lot Idn	Feet from the	North/South line	Feet from the	East/West line	County
Dedicated Acres 320		Joint or Infill	Consolidation Code		Order No.				

NO ALLOWABLE WILL BE ASSIGNED TO THIS COMPLETION UNTIL ALL INTERESTS HAVE BEEN CONSOLIDATED
OR A NON-STANDARD UNIT HAS BEEN APPROVED BY THE DIVISION

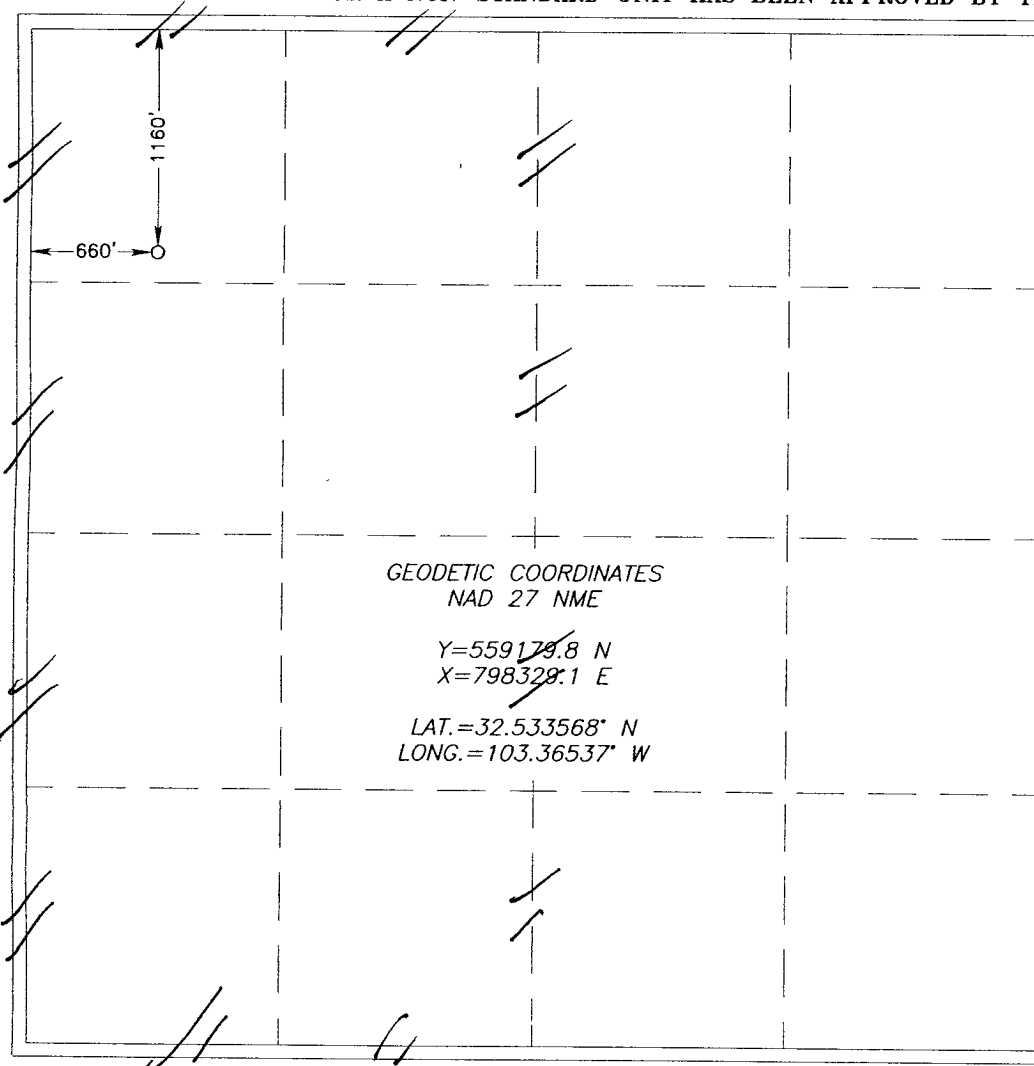

OPERATOR CERTIFICATION

I hereby certify that the information herein is true and complete to the best of my knowledge and belief, and that this organization either owns a working interest or unleased mineral interest in the land including the proposed bottom hole location or has a right to drill this well at this location pursuant to a contract with an owner of such mineral or working interest, or to a voluntary pooling agreement or a compulsory pooling order heretofore entered by the division.

Duke Roush 10/22/08
Signature Date
Duke Roush
Printed Name

SURVEYOR CERTIFICATION

I hereby certify that the well location shown on this plat was plotted from field notes of actual surveys made by me or under my supervision and that the same is true and correct to the best of my belief.

RONALD J. EIDSON
NEW MEXICO
OCTOBER 10 2008
Date Surveyed **3239** DSS
Signature & Seal of Professional Surveyor
Ronald J. Eidson 10/18/07
07.11.1410

Certificate No. **GARY G. EIDSON 12641**
RONALD J. EIDSON 3239

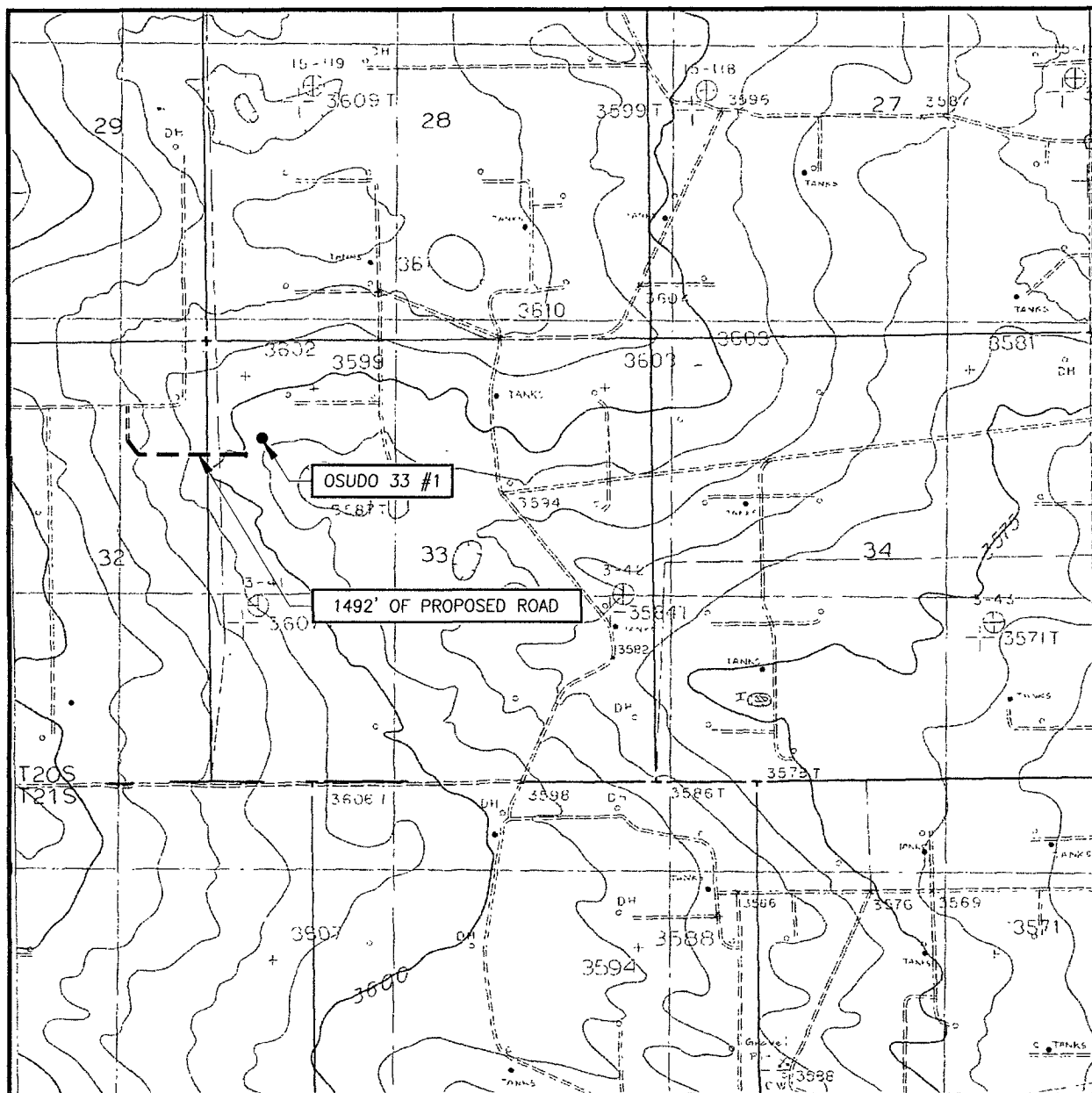

CONTOUR INTERVAL:
MONUMENT SOUTH, N.M. - 5'

U.S.G.S. TOPOGRAPHIC MAP
MONUMENT SOUTH, N.M.

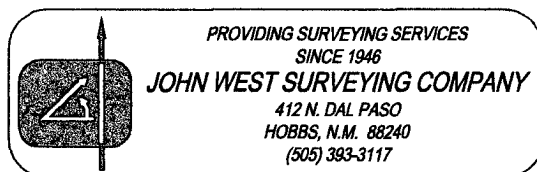



Centennial Tower
200 N. Loraine, Suite 1010
Midland, TX 79701
USA
432/683-7063
Fax 432/683-6847

October 22, 2007

State of New Mexico
District I
1625 N. French Dr.
Hobbs, NM 88240

RE: Osudo 33 State Com #1
Form C-103

Ladies/Gentlemen:

Please expedite the processing of the enclosed Form C-103 (original and 5 copies). This sundry is notice of intent to change plans and move the proposed location. Once the form is approved, please fax approval to my attention at (432) 683-6847.

If you have further questions, please contact the Surface Landman on this project, Mr. Duke Roush, (432) 683-7063.

Sincerely,

R. M. Burditt
Sr. Engineering Tech

