

Submit 3 Copies To Appropriate District Office
District I
1625 N. French Dr., Hobbs, NM 88240
District II
1301 W. Grand Ave., Artesia, NM 88210
District III
1000 Rio Brazos Rd., Aztec, NM 87410
District IV
1220 S. St. Francis Dr., Santa Fe, NM 87505

State of New Mexico
Energy, Minerals and Natural Resources

Form C-103
Revised March 25, 1999

OIL CONSERVATION DIVISION
1220 South St. Francis Dr.
Santa Fe, NM 87505

WELL API NO. 30-025-02850
5. Indicate Type of Lease STATE <input checked="" type="checkbox"/> FEE <input type="checkbox"/>
6. State Oil & Gas Lease No. B-2956
7. Lease Name or Unit Agreement Name: East Vacuum GB/SA Unit Tract #2175
8. Well No. #003
9. Pool name or Wildcat Vacuum Grayburg San Andres

SUNDRY NOTICES AND REPORTS ON WELLS
(DO NOT USE THIS FORM FOR PROPOSALS TO DRILL OR TO DEEPEN OR PLUG BACK TO A DIFFERENT RESERVOIR. USE "APPLICATION FOR PERMIT" (FORM C-101) FOR SUCH PROPOSALS.)

1. Type of Well: Oil Well <input checked="" type="checkbox"/> Gas Well <input type="checkbox"/> Other <input type="checkbox"/>
2. Name of Operator ConocoPhillips Co.
3. Address of Operator 4001 Penbrook, Odessa, TX 79762
4. Well Location Unit Letter K : 1,650 feet from the South line and 1,980 feet from the West line Section 21 Township 17-S Range 35-E NMPM Lea County 10. Elevation (Show whether DR, RKB, RT, GR, etc.) 3,959' GL

11. Check Appropriate Box to Indicate Nature of Notice, Report or Other Data

NOTICE OF INTENTION TO:

PERFORM REMEDIAL WORK <input type="checkbox"/>	PLUG AND ABANDON <input checked="" type="checkbox"/>
TEMPORARILY ABANDON <input type="checkbox"/>	CHANGE PLANS <input type="checkbox"/>
PULL OR ALTER CASING <input type="checkbox"/>	MULTIPLE COMPLETION <input type="checkbox"/>
OTHER: <input type="checkbox"/>	

SUBSEQUENT REPORT OF:

REMEDIAL WORK <input type="checkbox"/>	ALTERING CASING <input type="checkbox"/>
COMMENCE DRILLING OPNS. <input type="checkbox"/>	PLUG AND ABANDONMENT <input type="checkbox"/>
CASING TEST AND CEMENT JOB <input type="checkbox"/>	
OTHER: <input type="checkbox"/>	

12. Describe proposed or completed operations. (Clearly state all pertinent details, and give pertinent dates, including estimated date of starting any proposed work). SEE RULE 1103. For Multiple Completions: Attach wellbore diagram of proposed completion or recompletion.

See attached procedure & wellbore diagrams.

THE COMMISSION MUST BE NOTIFIED 24 HOURS PRIOR TO THE BEGINNING OF PLUGGING OPERATIONS FOR THE C-103 TO BE APPROVED.

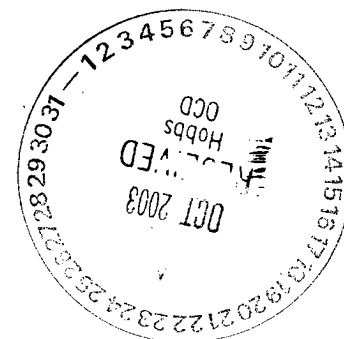

I hereby certify that the information above is true and complete to the best of my knowledge and belief.

SIGNATURE James F. Newman TITLE Engineer DATE 10/10/03

Type or print name James F. Newman, P.E. Triple N Services, Inc. Telephone No. 432-687-1994
(This space for State use)

APPROVED BY Chris Williams OC DISTRICT SUPERVISOR/GENERAL MANAGER DATE OCT 24 2003
Conditions of approval, if any:

ConocoPhillips

Proposed Plugging Procedure Page 1 of 1

East Vacuum GBSA Unit 2175 #003
Vacuum GBSA Field
Section 21, T17S, R35E
Lea County, New Mexico

See attached wellbore diagrams for wellbore configuration

SI producer – CIBP set @ 4,510' on 10/31/98

- Notify BLM & OCD 24 hrs prior to move in, and 4 hrs prior to plugs
 - Hold daily tailgate safety meetings w/ crews
1. Set steel pit and flow well down as needed.
 2. MIRU plugging equipment. ND wellhead and NU 6" 3,000# manual BOP. RIH w/ workstring tbg to CIBP @ 4,510'.
 3. RU cementer and circulate hole w/ mud, pump 25 sx C cmt on CIBP 4,510 – 4,410'. **San Andres plug**
 4. POOH w/ tbg to 2,940' and pump 25 sx C cmt 2,940 – 2,840'. **base of salt plug**
 5. POOH w/ tbg to 1,835' and pump 25 sx C cmt 1,835 – 1,735'. **top of salt plug**
 6. POOH w/ tbg to 907' and pump 25 sx C cmt 907 – 807'. **surface casing shoe plug**
 7. ND BOP and NU wellhead. Pump 15 sx C cmt 60' to surface. **surface plug**
 8. SI well. RDMO. Clean steel pit and dispose of bottoms.
 9. Cut off wellhead and anchors, level location. Leave location clean and free of trash.

Field Name:		Vacuum GB/SA	
County:	Lea	Well Type:	SI producer
State:	New Mexico	Depth:	4,640
RRC District:		Drilling Commenced:	5/4/1952
Section:	21	Drilling Completed:	6/18/1952
Block:		Date Well Plugged:	
Survey:	T-17-S; R-35-E	Longitude:	
Unit Letter K, 1,650 FSL & 1,980 FWL		Latitude:	
		Freshwater Depths:	
API #:	42-025-02850		
Lease or ID:	B-2956		

Casing					
Description	Size (inches)	Depth (feet)	TOC (feet)	Cement (sacks)	Hole Size (inches)
Surface:	10-3/4"	857	surface	610	13-3/4
Production:	7"	4,540	surface	1560	8-3/4

Existing Plugs					
Description	Top (feet)	Depth (feet)	Volume (sacks)	Volume (cu ft)	
1 CIBP set 10/31/98	4,510	4,510	---		CIBP

Perforations			
Formation	Top (feet)	Depth (feet)	
San Andres	4,590	4,640	

Formations		
Name	Top of Formation	
Top of Salt	1,830	
Base of Salt	2,840	

Comments
10/31/98: Set CIBP @ 4,510' & tested casing

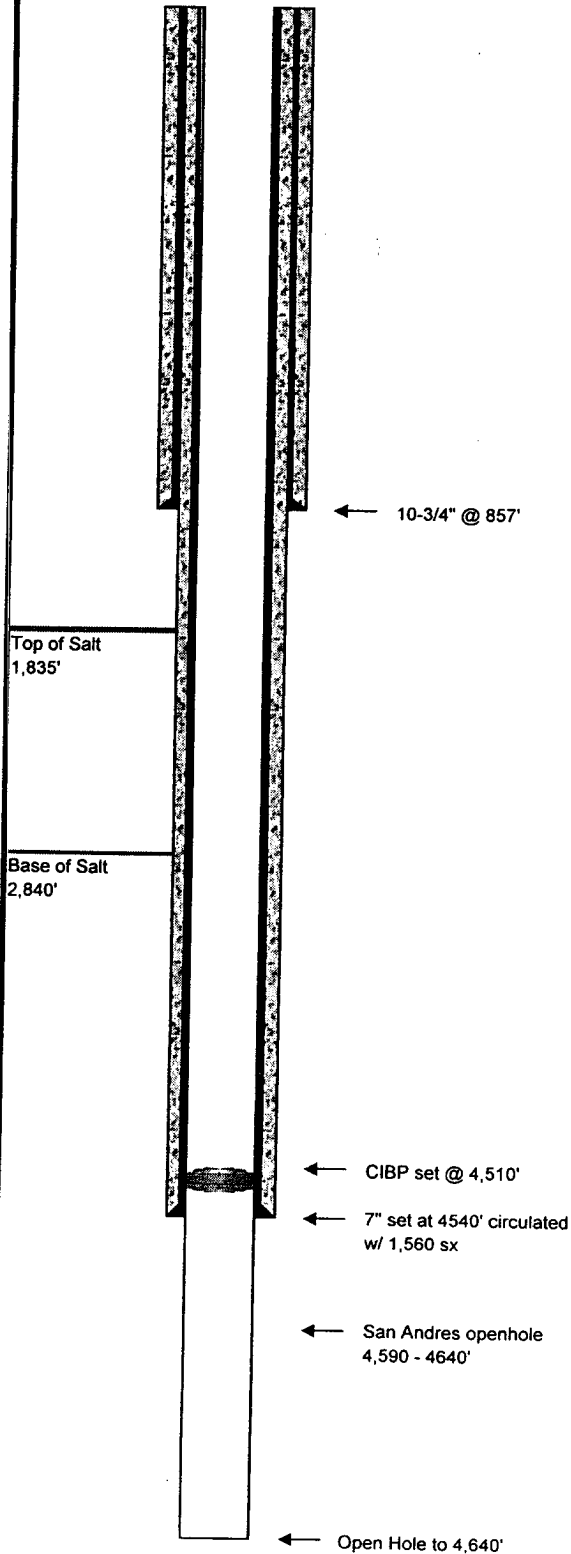

Prepared By: Jim Newman
Date: 10/10/2003

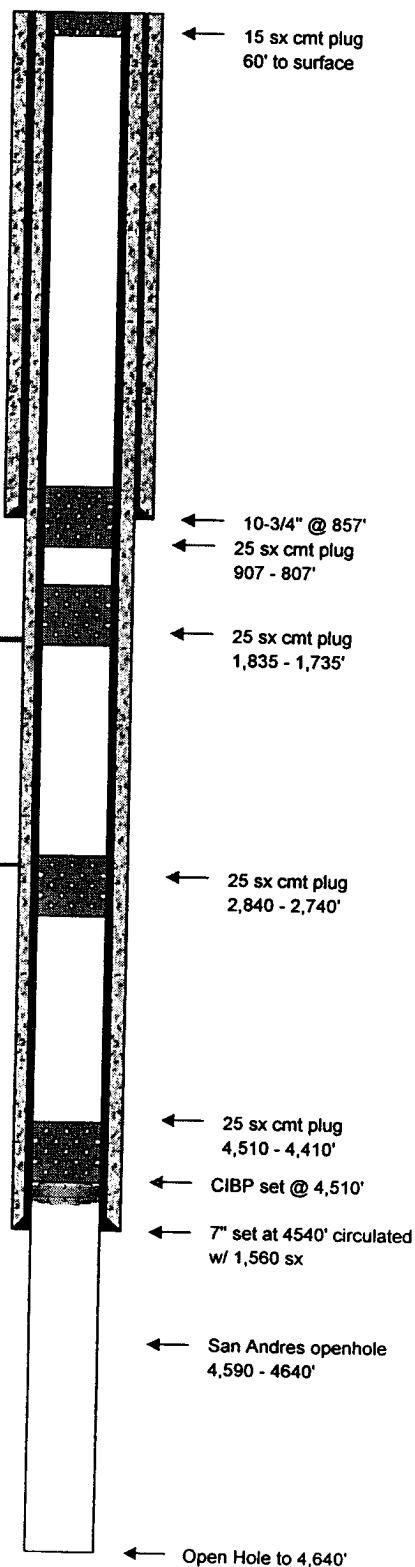

Field Name:		Vacuum GB/SA	
County:	Lea	Well Type:	SI producer
State:	New Mexico	Depth:	4,640
RRC District:		Drilling Commenced:	5/4/1952
Section:	21	Drilling Completed:	6/18/1952
Block:		Date Well Plugged:	
Survey:	T-17-S; R-35-E	Longitude:	
Unit Letter K, 1,650 FSL & 1,980 FWL		Latitude:	
API #:		Freshwater Depths:	
Lease or ID:			
42-025-02850			
B-2956			

Casing					
Description	Size (inches)	Depth (feet)	TOC (feet)	Cement (sacks)	Hole Size (inches)
Surface:	10-3/4"	857	surface	610	13-3/4
Production:	7"	4,540	surface	1560	8-3/4

Proposed Plugs					
Description	Top (feet)	Depth (feet)	Volume (sacks)	Volume (cu ft)	
1 CIBP set 10/31/98	4,510	4,510	---	CIBP	
2 class C cement, balanced	4,410	4,510	25	33	
3 class C cement, balanced	2,840	2,940	25	33	
4 class C cement, balanced	1,735	1,835	25	33	
5 class C cement, balanced	807	907	25	33	
6 class C cement, balanced	surface	60	15	20	

Perforations			
Formation	Top (feet)	Depth (feet)	
San Andres	4,590	4,640	

Formations		
Name	Top of Formation	
Top of Salt	1,830	
Base of Salt	2,840	

Comments
10/31/98: Set CIBP @ 4,510' & tested casing

Prepared By: Jim Newman
Date: 10/10/2003