

District I
1625 N. French Dr., Hobbs, NM 88240
District II
1301 W. Grand Avenue, Artesia, NM 88210
District III
1000 Rio Brazos Road, Aztec, NM 87410
District IV
1220 S. St. Francis Dr., Santa Fe, NM 87505

State of New Mexico
Energy Minerals and Natural Resources

Oil Conservation Division
1220 South St. Francis Dr.
Santa Fe, NM 87505

Form C-141
Revised October 10, 2003

Submit 2 Copies to appropriate
District Office in accordance
with Rule 116 on back
side of form

Release Notification and Corrective Action

OPERATOR

Initial Report ☒ Final Report

Name of Company: Occidental Permian Limited Partnership	Contact: Tony Summers
Address: 1017 West Stanolind Road, Hobbs, N.M. 88240	Telephone No: 505.397.8236 or 505.390.9228
Facility Name Myers Langlie Mattix Unit South Injection line	Facility Type Production – Injection line

Surface Owner – Kelly Myers	Mineral Owner Oxy/BLM	Lease No. 118'
------------------------------------	------------------------------	-----------------------

LOCATION OF RELEASE

Unit Letter N	Section 7	Township 24S	Range 37E	Feet from the	North/South Line	Feet from the	East/West Line	County Lead Hobbs
-------------------------	---------------------	------------------------	---------------------	---------------	------------------	---------------	----------------	-----------------------------

Latitude _____ Longitude _____

NATURE OF RELEASE

Type of Release Line leak – produced water	Volume of Release 150 bw	Volume Recovered 50 bw
Source of Release Injection line	Date and Hour of Occurrence 08/24/07 6:30am	Date and Hour of Discovery 08/24/07 8:00am
Was Immediate Notice Given? <input checked="" type="checkbox"/> Yes <input type="checkbox"/> No <input type="checkbox"/> Not Required	If YES, To Whom? Pat Caperton	
By Whom? Tony Summers	Date and Hour 08/24/07 2:00pm	
Was a Watercourse Reached? <input type="checkbox"/> Yes <input checked="" type="checkbox"/> No	If YES, Volume Impacting the Watercourse.	

If a Watercourse was Impacted, Describe Fully.*

Describe Cause of Problem and Remedial Action Taken.* Leak was discovered by lease operator 9:00am. Line was immediately shut in. Leak occurred in on a steel connection in a buried fiberglass line, corrosion. Vacuum truck was called and picked up 50 bbls of free standing produced water. Approximately 150 barrels of produced water were spilled. Average chlorides for this water is 13000 ppm

Describe Area Affected and Cleanup Action Taken.* Spill was in sandy area with limited vegetation. Contaminated soil will be removed down to NMOCD standards and replaced with clean soil. See attached map of spill site. According to NMOSE website, nearest depth to ground water found (sec 5) is 106' giving a ranking of 10.

Note two spill maps, one is the original and the other divides the spill area into section A, B, C. **Section A** (see pic 1) - removed approximately 150 yards of contaminated soil in this section, area closest to original leak site. Note samples 1 and 2 were taken after soil removed (see pic 1A). New top soil has since been brought into area and refilled and planted (see pic 1B). **Section B** (leak ran down road, see pic 2) - removed approximately 6 yds of contaminated sandy road area in this section (see pic 2A). Note samples 3 and 4 were taken after soil removed. Caliche has since been brought back in and road repaired (see pic 2B). **Section 3** (see pic 3) – the produced water did run this far out into the pasture, but the rate and amount was small. In two different areas, took samples at 1', 2', and 3'. No soil was removed from this area. Note samples 11, 22, 33 are composite samples. Took 1' samples at each point and combined (11), 2' and combined (22), and 3' and combined (33). Note Cardinal Lab samples dated 9/11/07...also special note on sample B (background) at 400ppm? Grab sample for background was taken approximately 40' from spill site. Leak site will be considered closed unless NMOCD rules different. This leak was close to MLMU Inj. Hdr #5 Thank you ...Tony

I hereby certify that the information given above is true and complete to the best of my knowledge and understand that pursuant to NMOCD rules and regulations all operators are required to report and/or file certain release notifications and perform corrective actions for releases which may endanger public health or the environment. The acceptance of a C-141 report by the NMOCD marked as "Final Report" does not relieve the operator of liability should their operations have failed to adequately investigate and remediate contamination that pose a threat to ground water, surface water, human health or the environment. In addition, NMOCD acceptance of a C-141 report does not relieve the operator of responsibility for compliance with any other federal, state, or local laws and/or regulations.

Signature: <i>Tony Summers</i>	OIL CONSERVATION DIVISION
Printed Name: Tony Summers	Approved by District Supervisor <i>[Signature]</i>
Title: HES Technician	Approval Date: 10.26.07 Expiration Date: AP#1641

E-mail Address: tony_summers@oxy.com	Conditions of Approval:	Attached <input type="checkbox"/>
Date: 10/15/07 Phone: 505.397.8236		

* Attach Additional Sheets If Necessary

MLMU Injection
Leak South 8-24-07
Produced wtr leak

original

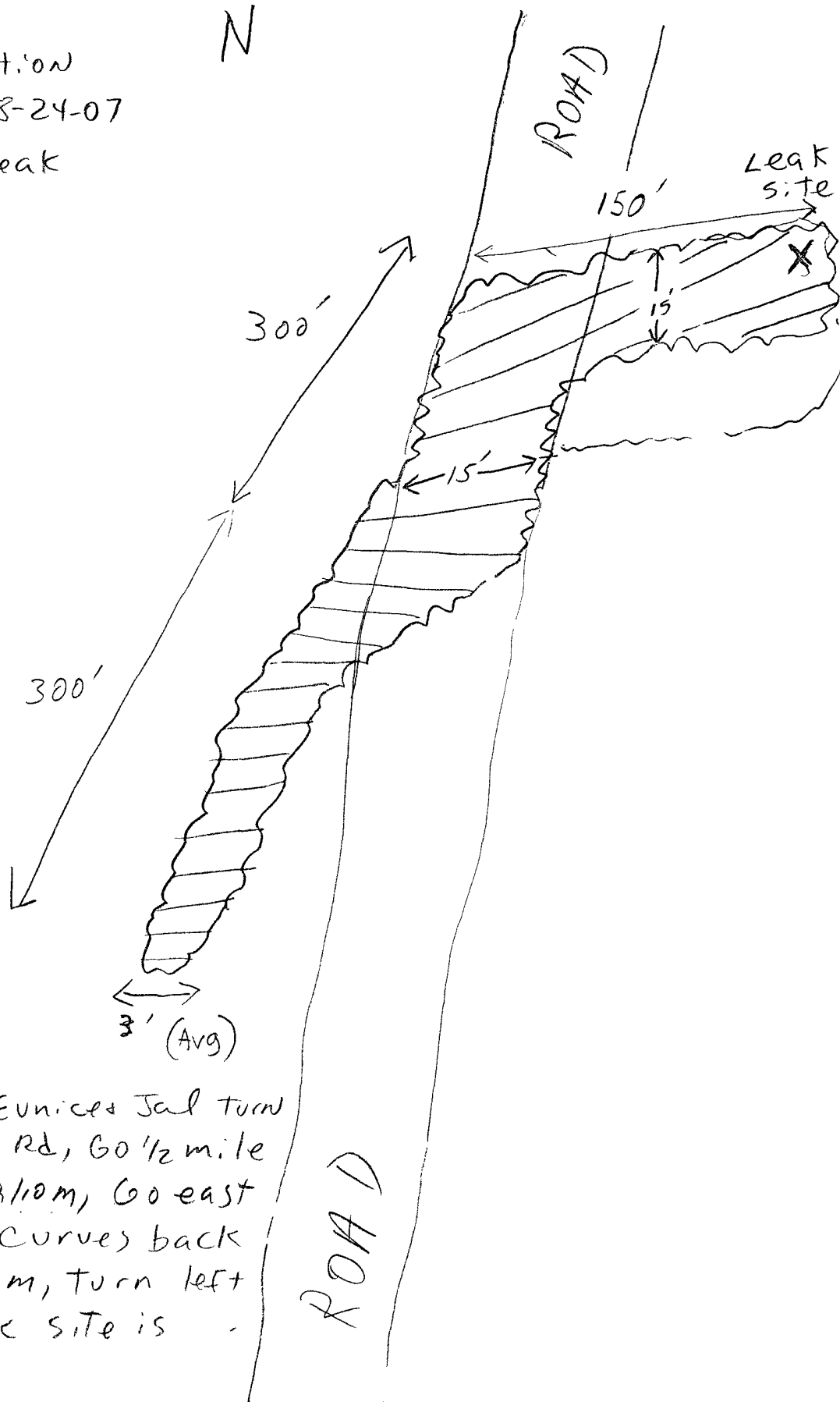

Off Hwy 18 between Eunices Jail turn
west on Deep Wells Rd, Go 1/2 mile
to tee, Go south 2/10 m, Go east
1/10 m where road curves back
south west for 1.1 m, turn left
for 1/10 m + leak site is
left of road

GPS N. 32.13.929 x W 103.12.095

MLMU Injection
Leak South 8-24-07
Produced wtr leak

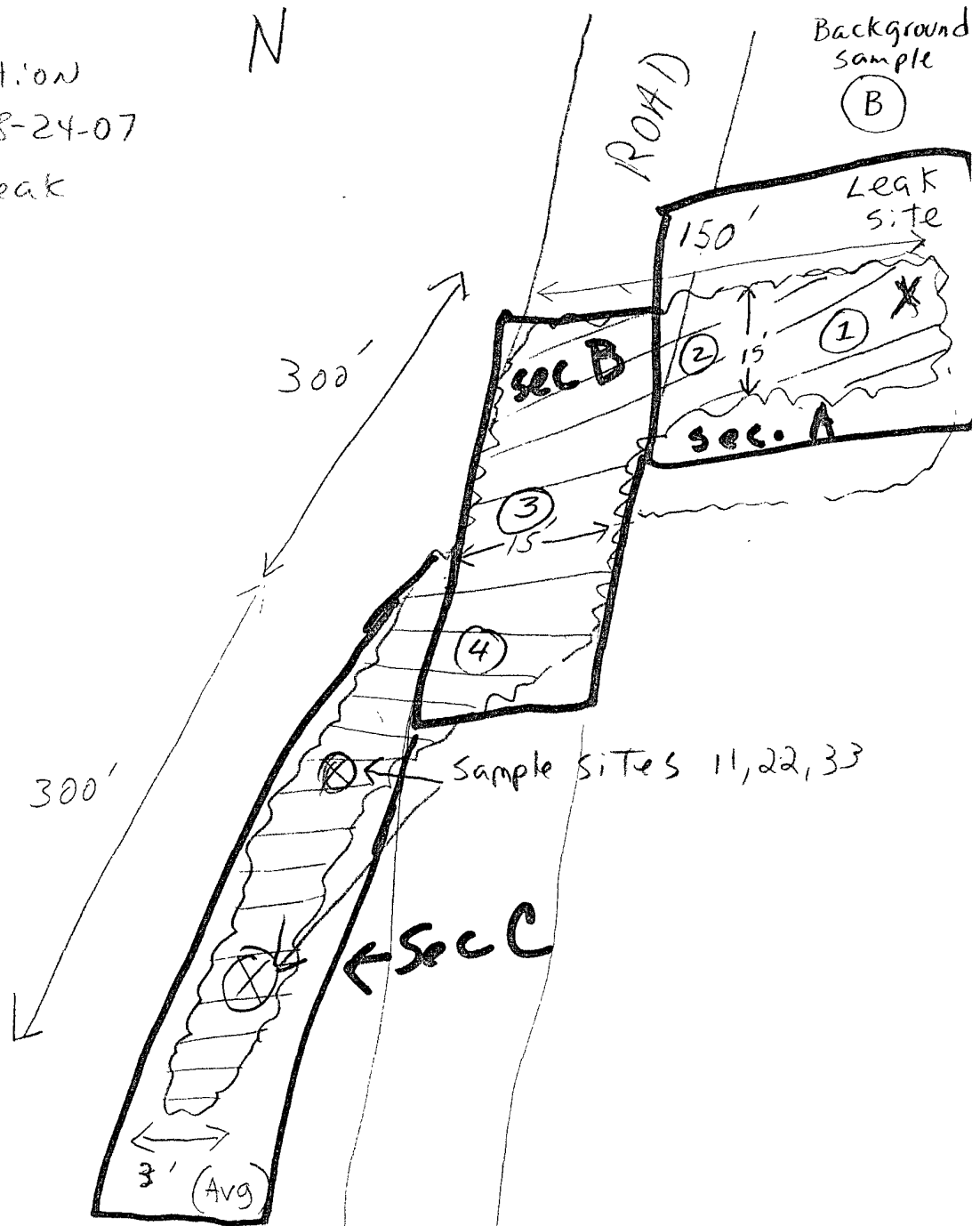

Off Hwy 18 between Eunices Jail turn
west on Deep Wells Rd, Go 1/2 mile
to tee, Go south 2/10m, Go east
1/10m where road curves back
south west for 1.1m, turn left
for 1/10m + leak site is
Left of road

GPS N. 32.13.929 x W 103.12.095



ARDINAL LABORATORIES

PHONE (325) 673-7001 • 2111 BEECHWOOD • ABILENE, TX 79603

PHONE (505) 393-2326 • 101 E MARLAND • HOBBS, NM 88240

ANALYTICAL RESULTS FOR OXY

ATTN: TONY SUMMERS
4008 N. GRIMES PMB 289
HOBBS, NM 88240
FAX TO: (505) 397-8205

Receiving Date: 08/10/07
Reporting Date: 09/11/07
Project Owner: NOT GIVEN
Project Name: MLMU-S
Project Location: NOT GIVEN

Analysis Date: 09/11/07
Sampling Date: 09/10/07
Sample Type: SOIL
Sample Condition: INTACT
Sample Received By: KS
Analyzed By: KS

LAB NO.	SAMPLE ID	Cl ⁻ (mg/Kg)
H13273-1	MLMU-S-B	400
H13273-2	MLMU-S-1	98
H13273-3	MLMU-S-2	304
H13273-4	MLMU-S-3	128
H13273-5	MLMU-S-4	320
H13273-6	MLMU-S-11	48
H13273-7	MLMU-S-22	<16
H13273-8	MLMU-S-33	<16
Quality Control		500
True Value QC		500
% Recovery		100
Relative Percent Difference		2.0

METHOD: Standard Methods 4500-ClB

Note: Analyses performed on 1:4 w.v aqueous extracts.

Hester Supriatna
Chemist

09/11/07
Date

H13273 OXY

PLEASE NOTE **Liability and Damages:** Cardinal's liability and client's exclusive remedy for any claim arising, whether based in contract or tort, shall be limited to the amount paid by client for analyses. All claims, including those for negligence and any other cause whatsoever shall be deemed waived unless made in writing and received by Cardinal within thirty (30) days after completion of the applicable service. In no event shall Cardinal be liable for incidental or consequential damages, including, without limitation, business interruptions, loss of use, or loss of profits incurred by client, its subsidiaries, affiliates or successors arising out of or related to the performance of services hereunder by Cardinal, regardless of whether such claim is based upon any of the above-stated reasons or otherwise.



CARDINAL LABORATORIES

101 East Marland, Hobbs, NM 88240 2111 Beechwood, Abilene, TX 79603
(505) 393-2326 FAX (505) 393-2476 (325) 673-7001 FAX (325) 673-7020

CHAIN-OF-CUSTODY AND ANALYSIS REQUEST

Company Name: OXY				BILL TO				ANALYSIS REQUEST																		
Project Manager: Tony Summers				P.O. #:																						
Address: 4008 N. Grimes P.M.B 269				Company:																						
City: Hobbs State: NM Zip: 88240				Attn:																						
Phone #: 397-8236 Fax #:				Address:																						
Project #: MLMV-S Project Owner:				City:																						
Project Name:				State: Zip:																						
Project Location:				Phone #:																						
Sampler Name:				Fax #:																						
FOR LAB USE ONLY						MATRIX		PRESERV.		SAMPLING																
Lab I.D.	Sample I.D.	(GRAB OR C)OMP.	# CONTAINERS	GROUNDWATER	WASTEWATER	SOIL	OIL	SLUDGE	OTHER:	ACID/BASE:	ICE / COOL	OTHER:	DATE	TIME												
H13273-	MLMV-S-B		1			✓							9/10	9:30												
-2	MLMV-S-1					✓																				
-3	MLMV-S-2																									
-4	MLMV-S-3																									
-5	MLMV-S-4																									
-6	MLMV-S-11																									
-7	MLMV-S-22																									
-8	MLMV-S-33																									

PLEASE NOTE: Liability and Damages: Cardinal's liability and client's exclusive remedy for any claim arising whether based in contract or tort, shall be limited to the amount paid by the client for the analyses. All claims, including those for negligence and any other cause whatsoever shall be deemed waived unless made in writing and received by Cardinal within 30 days after completion of the applicable service. In no event shall Cardinal be liable for incidental or consequential damages, including without limitation, business interruptions, loss of use, or loss of profits incurred by client, its subsidiaries, affiliates or successors arising out of or related to the performance of services hereunder by Cardinal, regardless of whether such claim is based upon any of the above stated reasons or otherwise.

Relinquished By:	Date: 9/10/07	Received By:	Phone Result: <input type="checkbox"/> Yes <input type="checkbox"/> No Add'l Phone #:
Time: 10:36			Fax Result: <input type="checkbox"/> Yes <input type="checkbox"/> No Add'l Fax #:
Relinquished By:	Date:	Received By:	REMARKS:
Time:			
Delivered By: (Circle One)	Sample Condition	CHECKED BY: (Initials)	
Sampler - UPS - Bus - Other:	Cool Intact <input type="checkbox"/> Yes <input checked="" type="checkbox"/> No	KS	

† Cardinal cannot accept verbal changes. Please fax written changes to 505-393-2476

PIC #1
sec A



Pic[#] 1A

Sec A



~~1B~~
Pic #1B



PIC#2

Sec B



Pic # 2A

Sec B



2B



PIC #3
sec C

