

Form 3160-5
(April 2004)UNITED STATES
DEPARTMENT OF THE INTERIOR
BUREAU OF LAND MANAGEMENT**SUNDRY NOTICES AND REPORTS ON WELLS***Do not use this form for proposals to drill or to re-enter an abandoned well. Use Form 3160-3 (APD) for such proposals.***SUBMIT IN TRIPLICATE- Other instructions on reverse side.**1. Type of Well
☐ Oil Well ☒ Gas Well ☐ Other2. Name of Operator **Pogo Producing Company**3a. Address
P.O. Box 10340, Midland, Texas 797023b. Phone No. (include area code)
432-685-8121

4. Location of Well (Footage, Sec., T., R., M., or Survey Description)

Section 5, Township 24 South, Range 35 East, N.M.P.M., Lea County, NMFORM APPROVED
OMB No. 1004-0137
Expires March 31, 20075. Lease Serial No.
NM-141646. If Indian, Allottee or Tribe Name
N/A7. If Unit or CA/Agreement, Name and/or No.
N/A8. Well Name and No.
Antelope 5 Federal Deep # 39. API Well No.
300253753810. Field and Pool, or Exploratory Area
Cinta Roja Morrow (Gas)11. County or Parish, State
Lea County, NM**12. CHECK APPROPRIATE BOX(ES) TO INDICATE NATURE OF NOTICE, REPORT, OR OTHER DATA**

TYPE OF SUBMISSION	TYPE OF ACTION			
<input type="checkbox"/> Notice of Intent	<input type="checkbox"/> Acidize	<input type="checkbox"/> Deepen	<input type="checkbox"/> Production (Start/Resume)	<input type="checkbox"/> Water Shut-Off
<input type="checkbox"/> Subsequent Report	<input type="checkbox"/> Alter Casing	<input type="checkbox"/> Fracture Treat	<input type="checkbox"/> Reclamation	<input type="checkbox"/> Well Integrity
<input type="checkbox"/> Final Abandonment Notice	<input type="checkbox"/> Casing Repair	<input type="checkbox"/> New Construction	<input type="checkbox"/> Recomplete	<input checked="" type="checkbox"/> Other Poly Flowline
	<input type="checkbox"/> Change Plans	<input type="checkbox"/> Plug and Abandon	<input type="checkbox"/> Temporarily Abandon	
	<input type="checkbox"/> Convert to Injection	<input type="checkbox"/> Plug Back	<input type="checkbox"/> Water Disposal	

13. Describe Proposed or Completed Operation (clearly state all pertinent details, including estimated starting date of any proposed work and approximate duration thereof. If the proposal is to deepen directionally or recomplete horizontally, give subsurface locations and measured and true vertical depths of all pertinent markers and zones. Attach the Bond under which the work will be performed or provide the Bond No. on file with BLM/BIA. Required subsequent reports shall be filed within 30 days following completion of the involved operations. If the operation results in a multiple completion or recompletion in a new interval, a Form 3160-4 shall be filed once testing has been completed. Final Abandonment Notices shall be filed only after all requirements, including reclamation, have been completed, and the operator has determined that the site is ready for final inspection.)

This proposed 3" low pressure gas pipeline is desired by Pogo Producing Company to be buried across the surface of the above described lands. At the request of BLM's Barry Hunt (and as recently indicated to Mr. Hunt by the affected surface owner, Mr. Bert Madera), please be advised that the route for the subject pipeline, as agreed to by Pogo and Mr. Madera and as shown on the plat previously submitted to the BLM with Pogo's Sundry Notice dated 4/25/2007, is in fact preferable to Mr. Madera, over that which was determined by Mr. Hunt. Also, the subject pipeline is to be buried at the request of Mr. Madera.

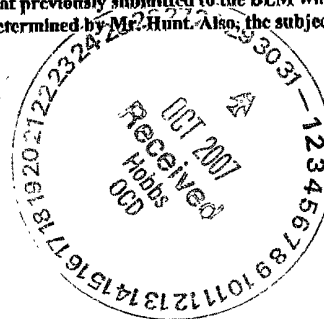
14. I hereby certify that the foregoing is true and correct
Name (Printed/Typed)**Tye Orr**Title **Agent**

Signature

Date **10/22/07****THIS SPACE FOR FEDERAL OR STATE OFFICE USE**Approved by **/s/ Don Peterson**

Conditions of approval, if any, are attached. Approval of this notice does not warrant or certify that the applicant holds legal or equitable title to those rights in the subject lease which would entitle the applicant to conduct operations thereon.

FIELD MANAGER

Office **CARLSBAD FIELD OFFICE**

Title 18 U.S.C. Section 1001 and Title 43 U.S.C. Section 1212, make it a crime for any person knowingly and willfully to make to any department or agency of the United States any false, fictitious or fraudulent statements or representations as to any matter within its jurisdiction

(Instructions on page 2)

GWW

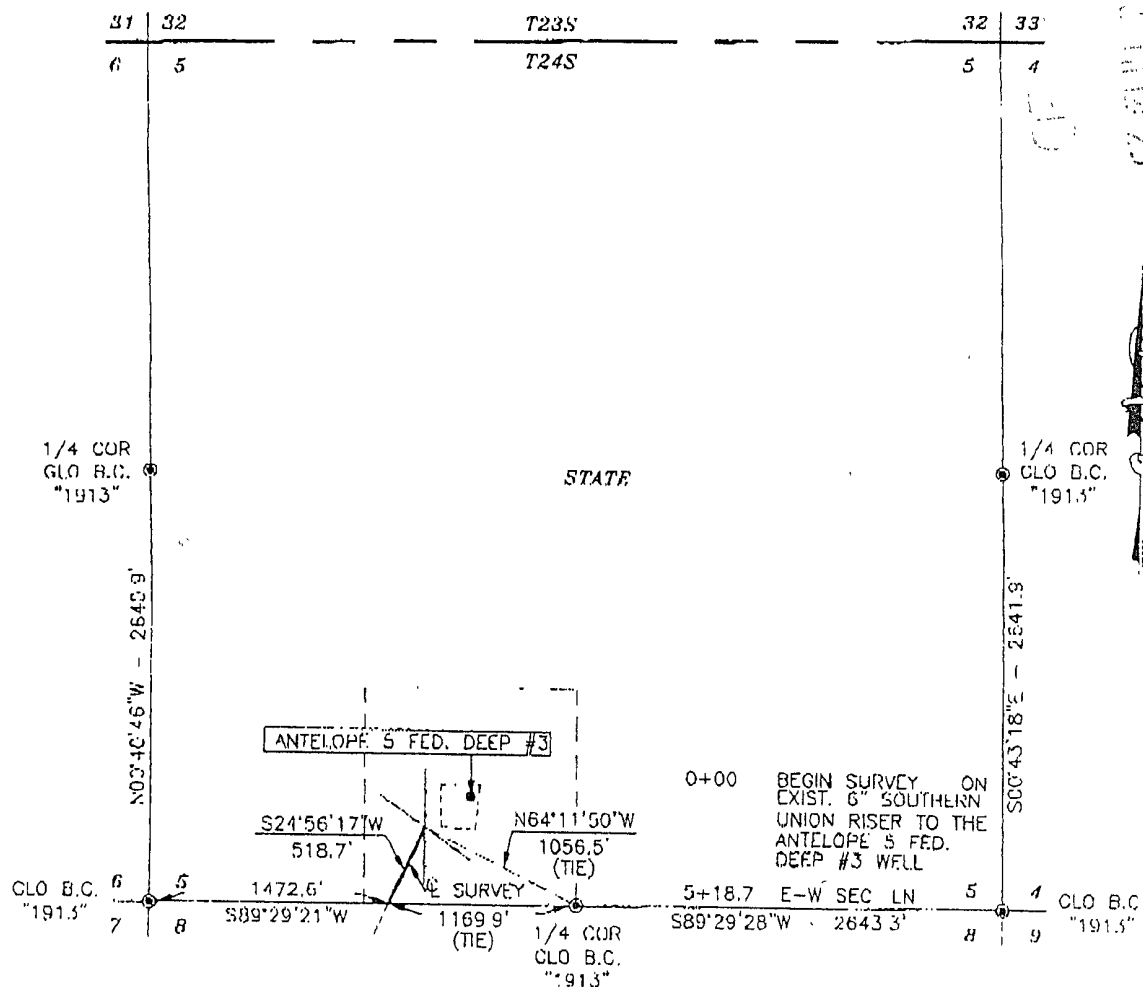
SECTION 5, TOWNSHIP 24 SOUTH, RANGE 35 EAST, N.M.P.M.,
LEA COUNTY, NEW MEXICO.

DESCRIPTION

A STRIP OF LAND 30.0 FEET WIDE CROSSING STATE OF NEW MEXICO LAND IN SECTION 5, TOWNSHIP 24 SOUTH, RANGE 35 EAST, NMPM, LEA COUNTY, NEW MEXICO AND BEING 15.0 FEET RIGHT AND 15.0 FEET LEFT OF THE FOLLOWING DESCRIBED CENTERLINE SURVEY:

BEGINNING AT A POINT IN THE SOUTHEAST QUARTER OF THE SOUTHWEST QUARTER OF SAID SECTION, WHICH LIES N64°11'50\"W 1056.5 FEET FROM THE SOUTH QUARTER CORNER OF SAID SECTION; THEN S24°56'17\"W 518.7 FEET TO A POINT ON THE SOUTH LINE OF SAID SECTION WHICH LIES S89°29'21\"W 1169.9 FEET FROM THE SOUTH QUARTER CORNER OF SAID SECTION.

SAID STRIP OF LAND BEING 518.7 FEET OR 31.44 RODS IN LENGTH, CONTAINING 0.357 ACRES MORE OR LESS AND BEING LOCATED ENTIRELY IN SOUTHEAST QUARTER OF THE SOUTHWEST QUARTER.

NOTE: BEARINGS SHOWN HEREON ARE
MERCATOR GRID AND CONFORM TO THE
N.M. COORDINATE SYSTEM "NEW
MEXICO EAST ZONE" NORTH AMERICAN
DATUM 1983. DISTANCES ARE SURFACE
VALUES.

I HEREBY CERTIFY THAT I DIRECTED AND AM
RESPONSIBLE FOR THIS SURVEY, THAT THIS SURVEY IS
TRUE AND CORRECT TO THE BEST OF MY KNOWLEDGE
AND BELIEF, AND THAT THIS SURVEY AND PLAT MEET
THE MINIMUM STANDARDS FOR SURVEYING IN NEW MEXICO.

1000 0 1000 2000 FEET
Scale: 1"=1000'

Ronald J. Eidson 3/26/07
GARY C. EIDSON N.M. P.S. No. 12641
RONALD J. EIDSON N.M. P.S. No. 3239

PROVIDING SURVEYING SERVICES
SINCE 1948
JOHN WEST SURVEYING COMPANY
412 N. DAL PASO,
HOBBS, N.M. 88240
(505) 393-3117

POGO PRODUCING COMPANY

SURVEY A PIPELINE CROSSING
SECTION 5, TOWNSHIP 24 SOUTH, RANGE 35 EAST,
N.M.P.M., LEA COUNTY, NEW MEXICO

Survey Date: 03/19/07	Sheet 1 of 1 Sheets
W.O. Number: 07.11.0351	Drawn By: J.R.
Date: 03/26/07 DISK:CD#7	07110351

