

UNITED STATES
DEPARTMENT OF THE INTERIOR
BUREAU OF LAND MANAGEMENT

FORM APPROVED
OMB No. 1004-0137
Expires March 31, 2007

SUNDRY NOTICES AND REPORTS ON WELLS

Do not use this form for proposals to drill or to re-enter an abandoned well. Use Form 3160-3 (APD) for such proposals.

SUBMIT IN TRIPLICATE- Other instructions on reverse side.

1 Type of Well
☒ Oil Well ☐ Gas Well ☐ Other

2 Name of Operator **ConocoPhillips Company**

3a Address
4001 Penbrook, Ste. 345, Odessa, TX 79762

3b Phone No. (include area code)
432-368-1218

4 Location of Well (Footage, Sec., T., R., M., or Survey Description)
810' FNL & 660' FWL Section 27, T-21-S, R-37-E, Lea County, New Mexico

5 Lease Serial No

6 If Indian, Allottee or Tribe Name

7 If Unit or CA/Agreement, Name and/or No

New Mexico Federal Unit

8 Well Name and No

Lockhart A27 #8

9 API Well No

3002506805

10. Field and Pool, or Exploratory Area

11 County or Parish, State

Lea County, New Mexico

12. CHECK APPROPRIATE BOX(ES) TO INDICATE NATURE OF NOTICE, REPORT, OR OTHER DATA

TYPE OF SUBMISSION	TYPE OF ACTION			
<input type="checkbox"/> Notice of Intent	<input type="checkbox"/> Acidize	<input type="checkbox"/> Deepen	<input type="checkbox"/> Production (Start/Resume)	<input type="checkbox"/> Water Shut-Off
<input type="checkbox"/> Subsequent Report	<input type="checkbox"/> Alter Casing	<input type="checkbox"/> Fracture Treat	<input type="checkbox"/> Reclamation	<input type="checkbox"/> Well Integrity
<input type="checkbox"/> Final Abandonment Notice	<input type="checkbox"/> Casing Repair	<input checked="" type="checkbox"/> New Construction	<input type="checkbox"/> Recomplete	<input type="checkbox"/> Other
	<input type="checkbox"/> Change Plans	<input type="checkbox"/> Plug and Abandon	<input type="checkbox"/> Temporarily Abandon	
	<input type="checkbox"/> Convert to Injection	<input type="checkbox"/> Plug Back	<input type="checkbox"/> Water Disposal	

13 Describe Proposed or Completed Operation (clearly state all pertinent details, including estimated starting date of any proposed work and approximate duration thereof. If the proposal is to deepen directionally or recompleat horizontally, give subsurface locations and measured and true vertical depths of all pertinent markers and zones. Attach the Bond under which the work will be performed or provide the Bond No. on file with BLM/BIA. Required subsequent reports must be filed within 30 days following completion of the involved operations. If the operation results in a multiple completion or recompleat in a new interval, a Form 3160-4 must be filed once testing has been completed. Final Abandonment Notices must be filed only after all requirements, including reclamation, have been completed, and the operator has determined that the site is ready for final inspection.)

ConocoPhillips request permission to replace the 2 7/8" flowline associated with the Lockhart A27 #8 Well. ConocoPhillips also request permission to build approximately 1000 feet of powerline, both the flowline and powerline routes are generally depicted on the attached drawings.



14 I hereby certify that the foregoing is true and correct
Name (Printed/Typed)

Ronald Crouch

Title **Sr. Advisor**

Signature

Date

9-25-07

THIS SPACE FOR FEDERAL OR STATE OFFICE USE

Approved by

/s/ Don Peterson

Title **FIELD MANAGER**

Date **OCT 29 2007**

Conditions of approval, if any, are attached. Approval of this notice does not warrant or certify that the applicant holds legal or equitable title to those rights in the subject lease which would entitle the applicant to conduct operations thereon.

Office

CARLSBAD FIELD OFFICE

Title 18 USC Section 1001 and Title 43 USC Section 1212, make it a crime for any person knowingly and willfully to make to any department or agency of the United States any false, fictitious or fraudulent statements or representations as to any matter within its jurisdiction.

(Instructions on page 2)

GWW

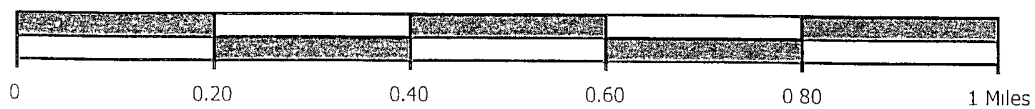
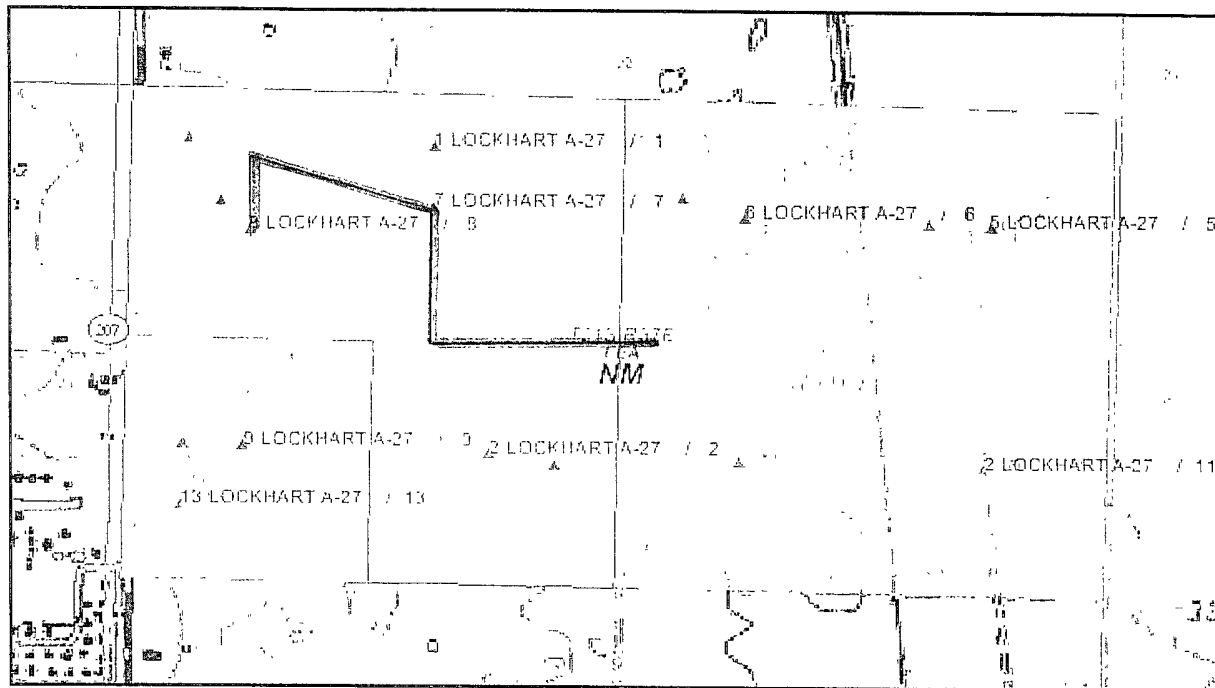

Projection NAD 1927 SPCS Zone
Texas Central
Drawn by
Date Thu Sep 20 16 13 01 2007

Lockhart A27 #8 powerline approximately 1000 feet.

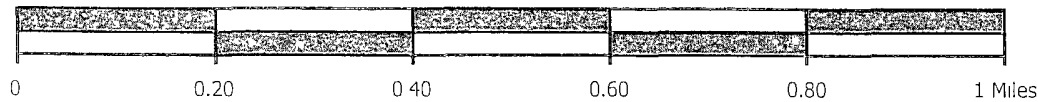
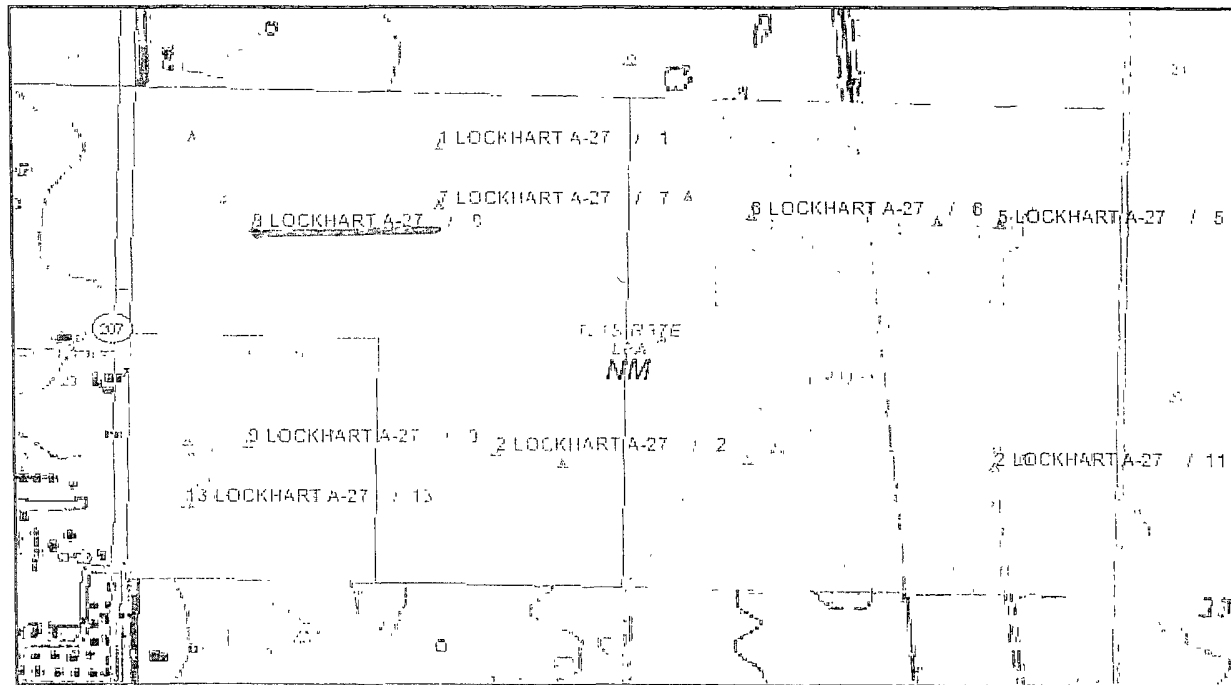

Lockhart A 27

Projection NAD 1927 SPCS Zone
Texas Central
Drawn by
Date Thu Sep 20 16 13 01 2007