

District I
1625 N. French Dr., Hobbs, NM 88240
District II
1301 W. Grand Avenue, Artesia, NM 88210
District III
1000 Rio Brazos Road, Aztec, NM 87410
District IV
1220 S. St. Francis Dr., Santa Fe, NM 87505

State of New Mexico
Energy Minerals and Natural Resources

Oil Conservation Division
1220 South St. Francis Dr.
Santa Fe, NM 87505

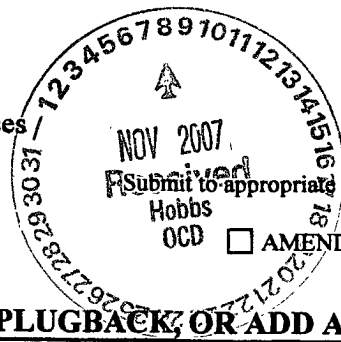

Form C-101
May 27, 2004
District Office

APPLICATION FOR PERMIT TO DRILL, RE-ENTER, DEEPEN, PLUGBACK, OR ADD A ZONE

¹ Operator Name and Address Texland Petroleum-Hobbs, LLC 777 Main Street, Suite 3200, Fort Worth, Texas 76102		² OGRID Number 113315
³ Property Code 36825	⁴ Property Name Dobry	⁵ API Number 30-025-386D2
⁶ Proposed Pool 1 KNowles Devonian, West		⁷ Well No. #1
⁸ Proposed Pool 2		

⁷ Surface Location

UL or lot no.	Section	Township	Range	Lot Idn	Feet from the	North/South line	Feet from the	East/West line	County
B	33	16S	38E		1165	North	2175	East	Lea

⁸ Proposed Bottom Hole Location If Different From Surface

UL or lot no.	Section	Township	Range	Lot Idn	Feet from the	North/South line	Feet from the	East/West line	County

Additional Well Information

¹¹ Work Type Code N	¹² Well Type Code O	¹³ Cable/Rotary R	¹⁴ Lease Type Code P	¹⁵ Ground Level Elevation 3709'
¹⁶ Multiple No	¹⁷ Proposed Depth 13,100'	¹⁸ Formation Devonian	¹⁹ Contractor CapStar	²⁰ Spud Date 3/15/07
Depth to Groundwater Ave 110'		Distance from nearest fresh water well 300'		Distance from nearest surface water n/a
Pit: Liner: Synthetic <input checked="" type="checkbox"/> 12 mils thick Clay <input type="checkbox"/>		Pit Volume: 4400 bbls		
Closed-Loop System <input checked="" type="checkbox"/>		Drilling Method: Fresh Water <input checked="" type="checkbox"/> Brine <input checked="" type="checkbox"/> Diesel/Oil-based <input type="checkbox"/> Gas/Air <input type="checkbox"/>		

²¹ Proposed Casing and Cement Program

Hole Size	Casing Size	Casing weight/foot	Setting Depth	Sacks of Cement	Estimated TOC
17 1/2"	13 3/8"	48#	430'	460 sks	surface
12 1/4"	8 5/8"	32#	5200'	1650 sks	tie into surface
7 7/8"	5 1/2"	17#	13,100'	2000 sks	tie into interm.

Permit Expires 1 Year From Approval
Date Unless Drilling Underway

²² Describe the proposed program. If this application is to DEEPEN or PLUG BACK, give the data on the present productive zone and proposed new productive zone. Describe the blowout prevention program, if any. Use additional sheets if necessary.

See attached diagram for the proposed rig layout w/lined pits shown. Also included is the blowout preventer diagram.

Texland proposes to drill the well to a total depth of 13,100' and complete as a Knowles Devonian, West producing well. After TD is reached completion procedures will be determined after the well is evaluated.

NOTE: Application for Administrative Approval of an Unorthodox well location is being sent to the OCD/Santa Fe, New Mexico. A copy will be sent to your office once approved.

²³ I hereby certify that the information given above is true and complete to the best of my knowledge and belief. I further certify that the drilling pit will be constructed according to NMOCD guidelines <input checked="" type="checkbox"/> , a general permit <input type="checkbox"/> , or an (attached) alternative OCD-approved plan <input type="checkbox"/> .		OIL CONSERVATION DIVISION	
Printed name: Vickie Smith Vickie Smith		Approved by: Chris Williams	
Title: Regulatory Analyst		Title: OC DISTRICT SUPERVISOR/GENERAL MANAGER	
E-mail Address: vsmith@texpetro.com		Approval Date: NOV 06 2007 Expiration Date:	
Date: 11/5/07 Phone: 817-336-2751		Conditions of Approval -- Approval for Drilling only Cannot produce until Non-Standard location is approved by the OCD Santa Fe office.	

DISTRICT I
1625 N. FRENCH DR., HOBBS, NM 88240

DISTRICT II
1301 W. GRAND AVENUE, ARTESIA, NM 88210

DISTRICT III
1000 Rio Brazos Rd., Aztec, NM 87410

DISTRICT IV
1220 S. ST. FRANCIS DR., SANTA FE, NM 87505

State of New Mexico
Energy, Minerals and Natural Resources Department

EXHIBIT "B"

OIL CONSERVATION DIVISION
1220 SOUTH ST. FRANCIS DR.
Santa Fe, New Mexico 87505

Form C-102
Revised October 12, 2005
Submit to Appropriate District Office
State Lease - 4 Copies
Fee Lease - 3 Copies

WELL LOCATION AND ACREAGE DEDICATION PLAT

☐ AMENDED REPORT

API Number 30-025-38602	Pool Code 96394	Pool Name Knowles Devonion, West
Property Code 36825	Property Name DOBRY	Well Number 1
OGRID No. 113315	Operator Name TEXLAND PETROLEUM-Hobbs, LLC	Elevation 3709'

Surface Location

UL or lot No.	Section	Township	Range	Lot Idn	Feet from the	North/South line	Feet from the	East/West line	County
B	33	16-S	38-E		1165	NORTH	2175	EAST	LEA

Bottom Hole Location If Different From Surface

UL or lot No.	Section	Township	Range	Lot Idn	Feet from the	North/South line	Feet from the	East/West line	County

Dedicated Acres 40	Joint or Infill	Consolidation Code	Order No.
-----------------------	-----------------	--------------------	-----------

NO ALLOWABLE WILL BE ASSIGNED TO THIS COMPLETION UNTIL ALL INTERESTS HAVE BEEN CONSOLIDATED
OR A NON-STANDARD UNIT HAS BEEN APPROVED BY THE DIVISION

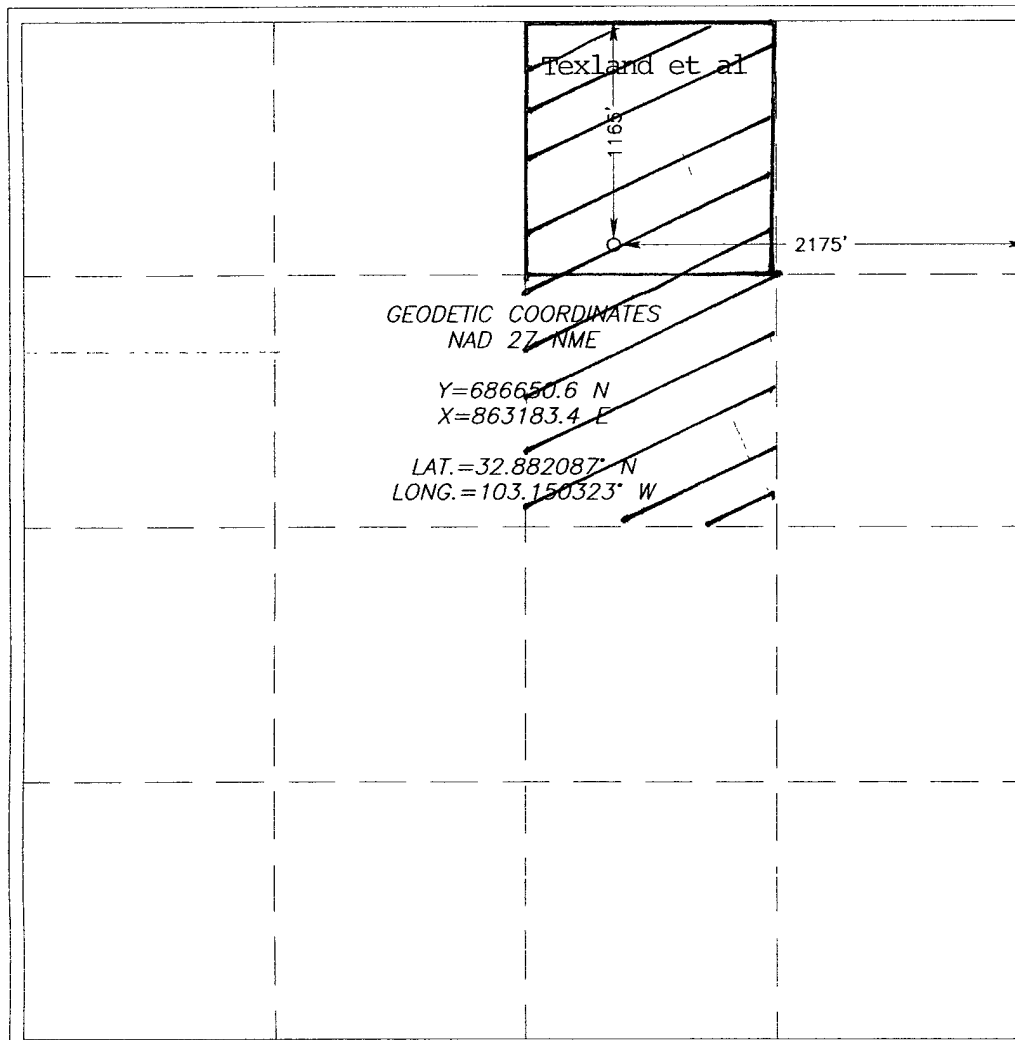

OPERATOR CERTIFICATION

I hereby certify that the information herein is true and complete to the best of my knowledge and belief, and that this organization either owns a working interest or unleased mineral interest in the land including the proposed bottom hole location or has a right to drill this well at this location pursuant to a contract with an owner of such mineral or working interest, or to a voluntary pooling agreement or a compulsory pooling order heretofore entered by the division.

Vickie Smith 11/5/07
Signature Date

Vickie Smith
Printed Name

SURVEYOR CERTIFICATION

I hereby certify that the well location shown on this plat was plotted from field notes of actual surveys made by me or under my supervision, and that the same is true and correct to the best of my belief.

Date Surveyed OCTOBER 11/2007	DSS
Signature & Seal of Professional Surveyor 3239	
Certificate No. GARY EIDSON 12641 RONALD J. EIDSON 3239	

SECTION 33, TOWNSHIP 16 SOUTH, RANGE 38 EAST, N.M.P.M.,
 LEA COUNTY, NEW MEXICO

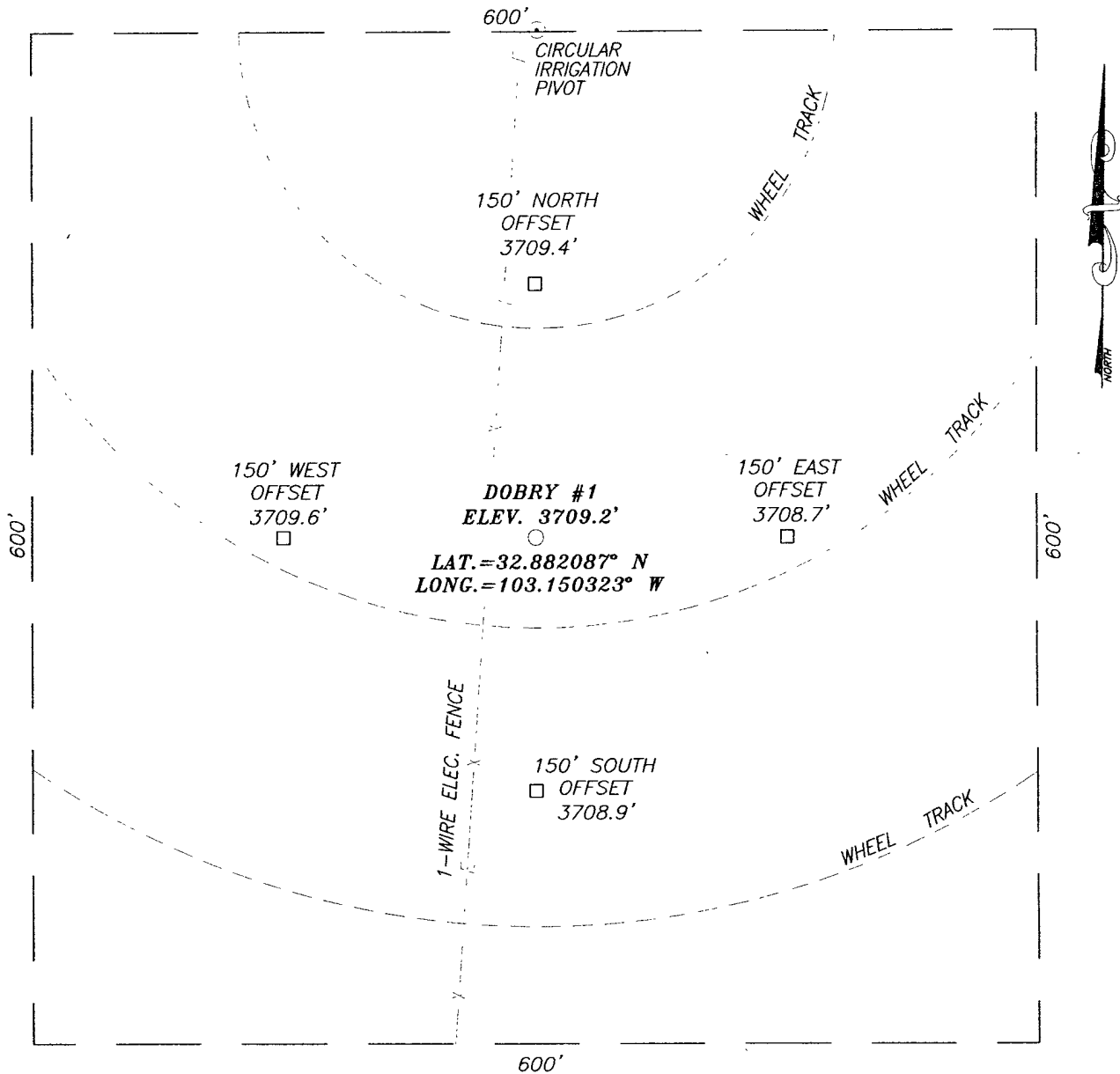

DIRECTIONS TO LOCATION

FROM THE INTERSECTION OF CO. RD. #H79 (NORRIS RD.) AND CO. RD. 73 (KNOWLES RD.), ON KNOWLES GO NORTH APPROX. 0.5 MILES. TURN LEFT AND GO WEST APPROX. 0.4 MILES. THIS LOCATION IS NORTH APPROX. 1450 FEET.

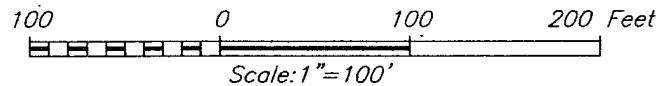

TEXLAND PETROLEUM, LP

DOBRY #1 WELL
 1165 FEET FROM THE NORTH LINE AND
 2175 FEET FROM THE EAST LINE OF SECTION 33,
 TOWNSHIP 16 SOUTH, RANGE 38 EAST, N.M.P.M.,
 LEA COUNTY, NEW MEXICO.

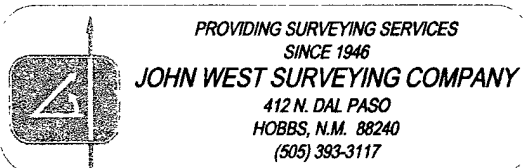

Survey Date: 10/1/07	Sheet 1 of 1 Sheets
W.O. Number: 07.11.1344	Dr By: DSS
Date: 10/9/07	Rev 1:N/A
Disk:	07111344
	Scale: 1"=100'

VICINITY MAP

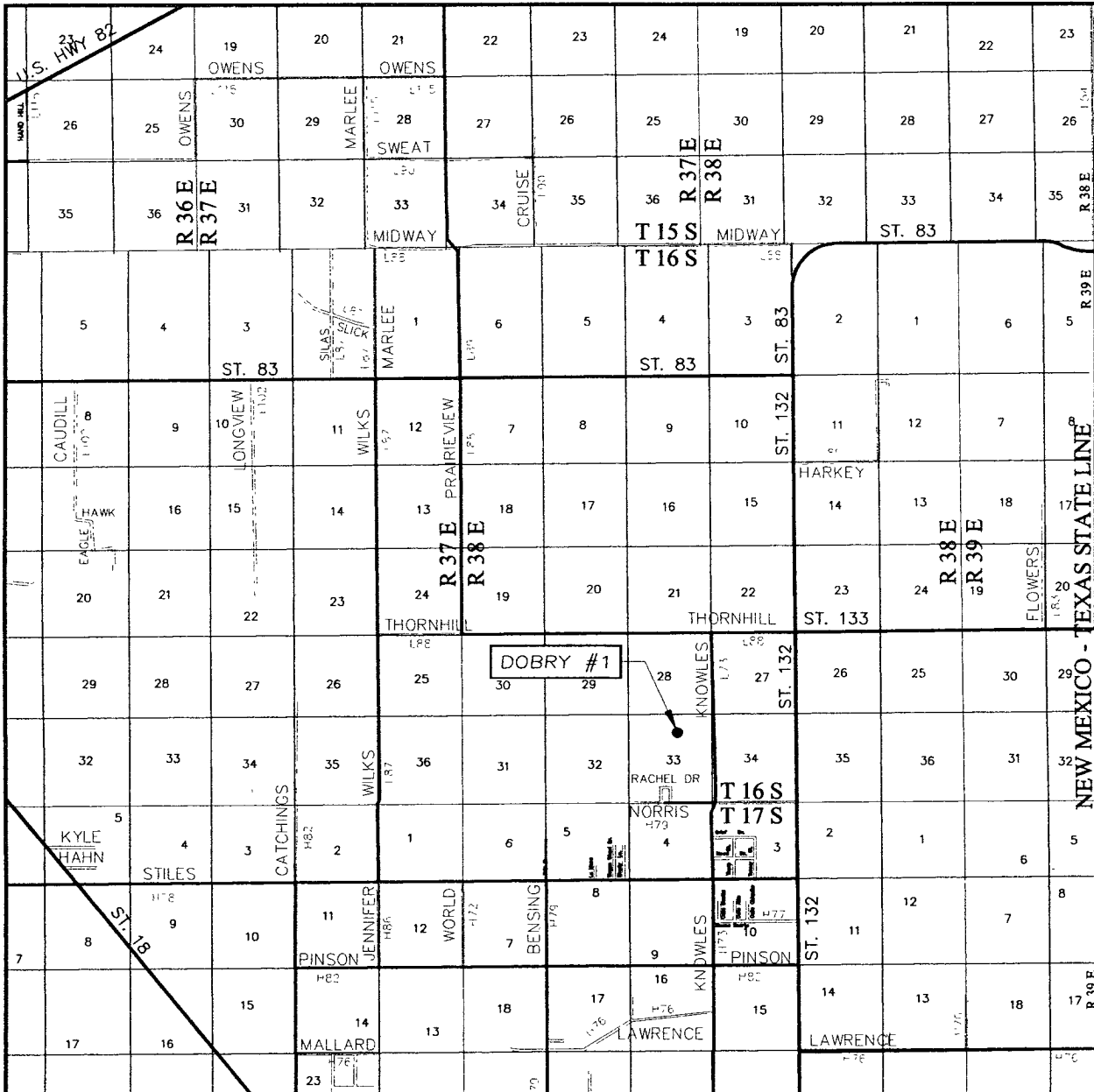

SCALE: 1" = 2 MILES

SEC. 33 TWP. 16-S RGE. 38-E

SURVEY N.M.P.M.

COUNTY LEA STATE NEW MEXICO

DESCRIPTION 1165' FNL & 2175' FEL

ELEVATION 3709'

OPERATOR TEXLAND PETROLEUM, LP

LEASE DOBRY

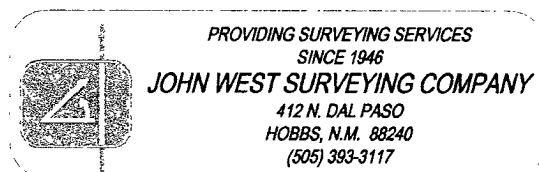

LOCATION VERIFICATION MAP

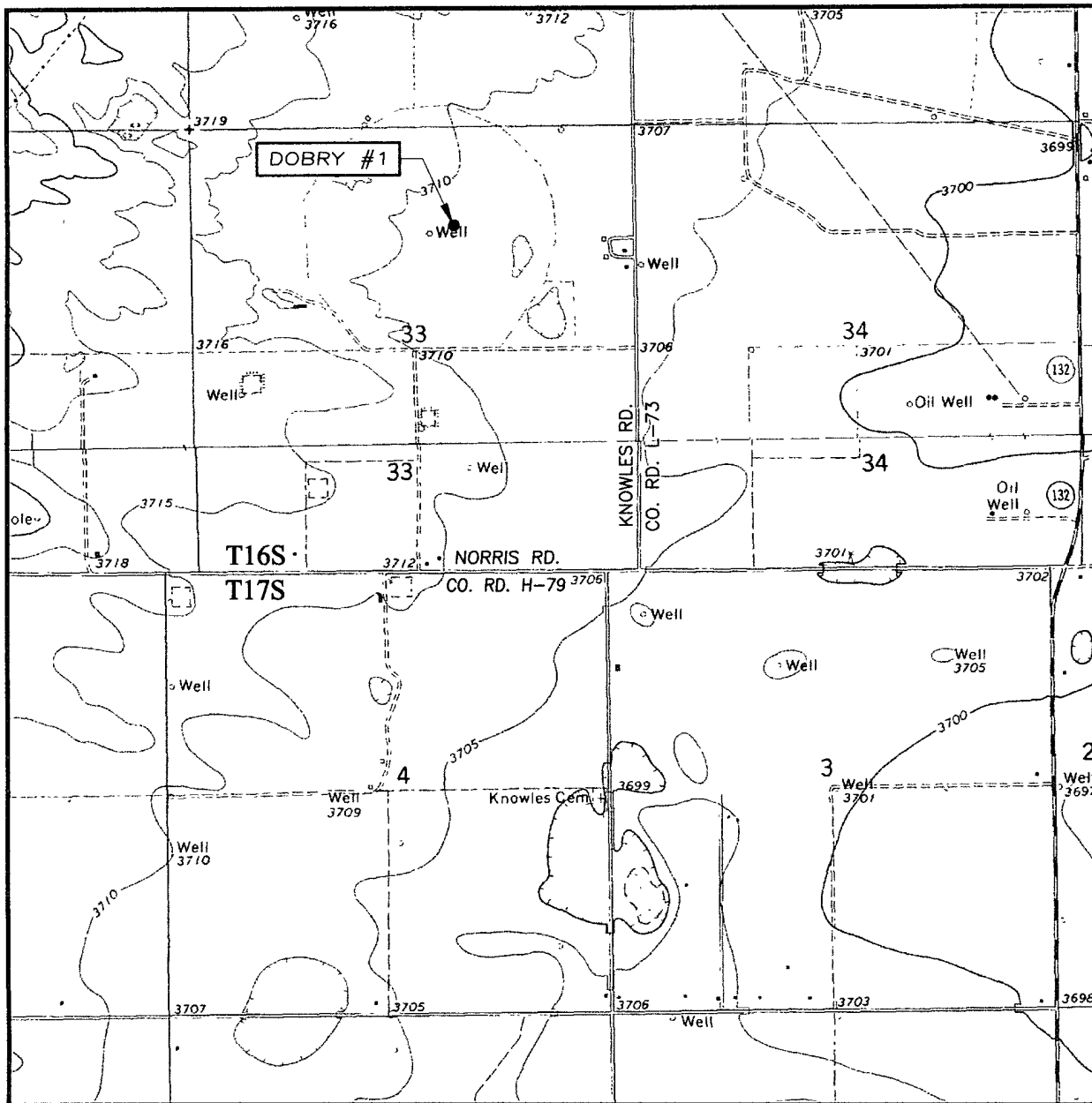

SCALE: 1" = 2000'

CONTOUR INTERVAL: 5 FEET
HUMBLE CITY NW, N.M.

SEC. 33 TWP. 16-S RGE. 38-E

SURVEY N.M.P.M.

COUNTY LEA STATE NEW MEXICO

DESCRIPTION 1165' FNL & 2175' FEL

ELEVATION 3709'

OPERATOR TEXLAND PETROLEUM, LP

LEASE DOBRY

U.S.G.S. TOPOGRAPHIC MAP
HUMBLE CITY NW, N.M.

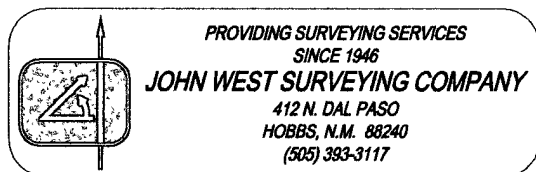

3000psi -
BOPE

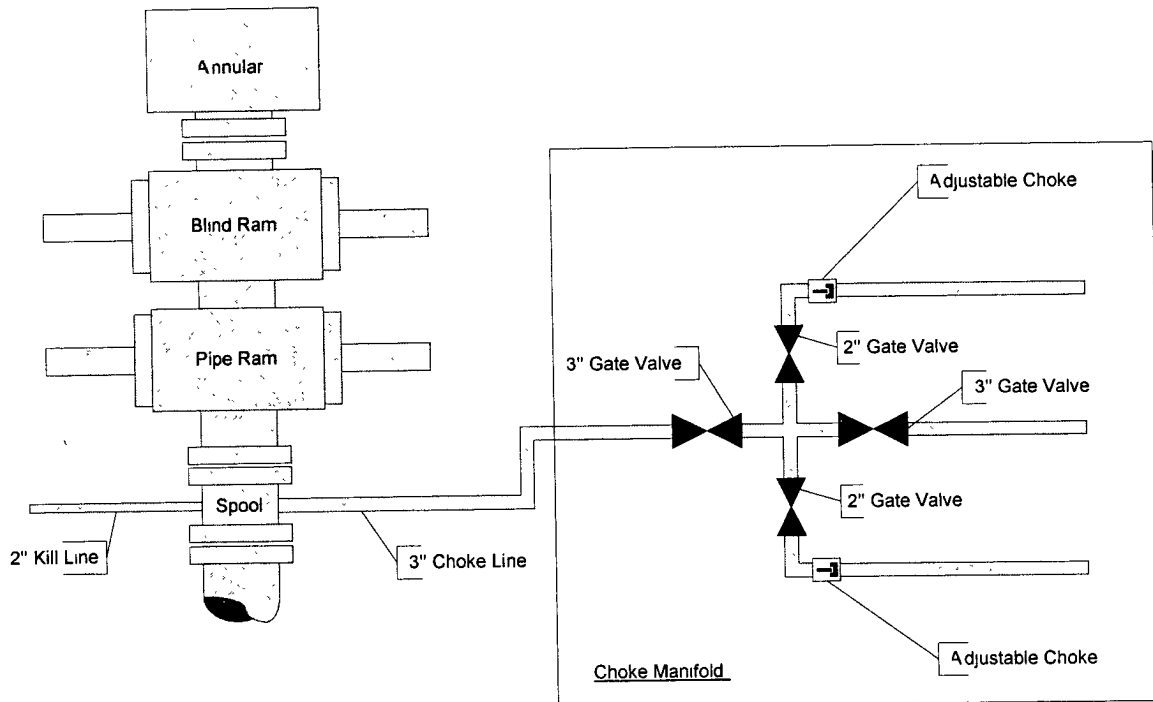

CapStar Drilling, Inc.
 LOCATION SPECIFICATIONS AND RIG LAYOUT
 FOR EARTH PITS

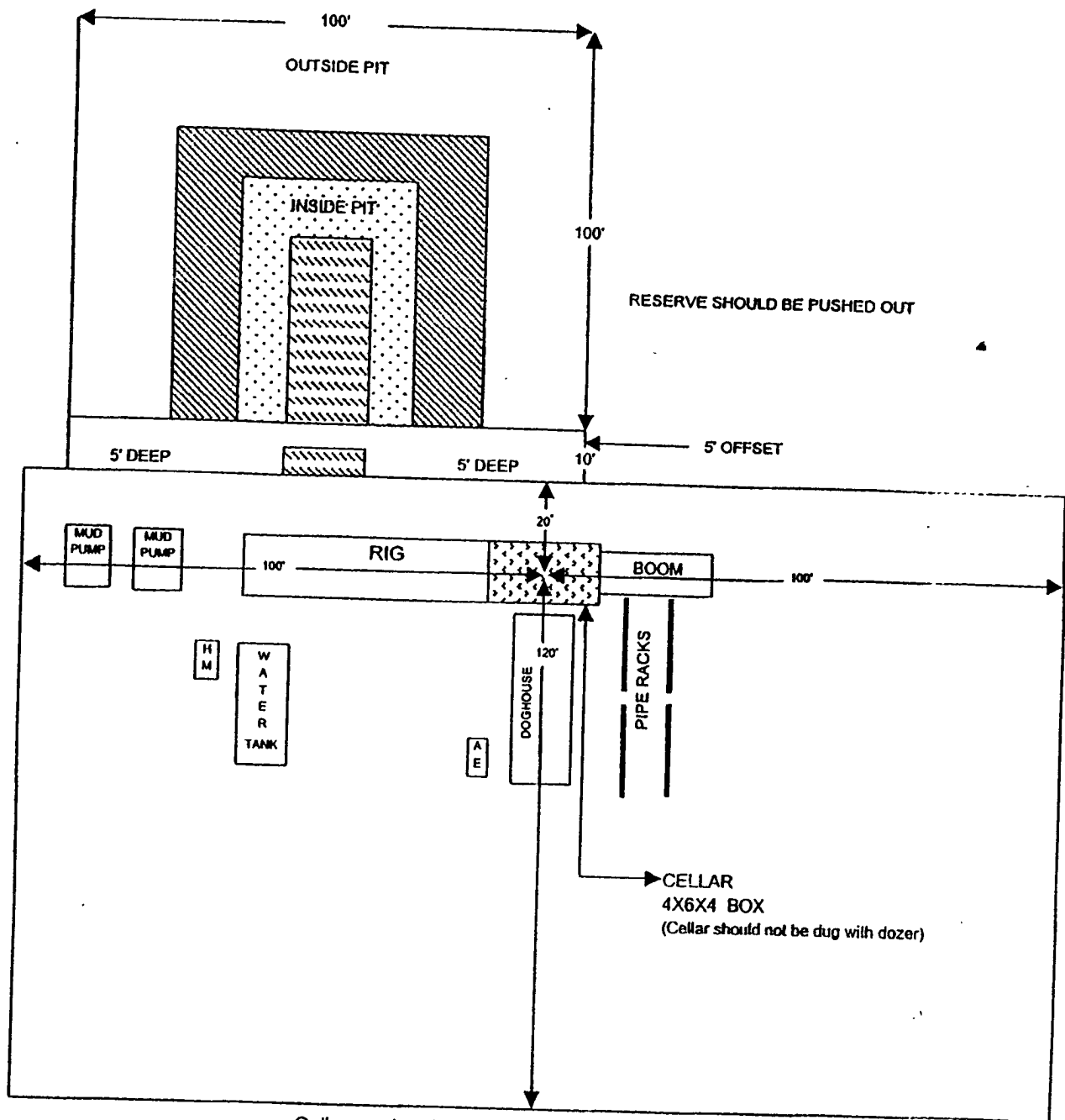

Cellar can be 4X4X4 if using a screw-on wellhead
 Working Pits dug 5' below ground level