

UNITED STATES
DEPARTMENT OF THE INTERIOR
BUREAU OF LAND MANAGEMENT

FORM APPROVED
OMB No. 1004-0137
Expires: March 31, 2007

SUNDRY NOTICES AND REPORTS ON WELLS

Do not use this form for proposals to drill or to re-enter an abandoned well. Use Form 3160-3 (APD) for such proposals.

5. Lease Serial No.
NMLC 029489B

6. If Indian, Allottee or Tribe Name

7. If Unit or CA/Agreement, Name and/or No.
NMNM84603X

8. Well Name and No.
Central Corbin Queen Unit #214

9. API Well No.
30-025-29700

10. Field and Pool, or Exploratory Area
Corbin Queen, Central

11. County or Parish, State
**Lea
NM**

SUBMIT IN TRIPLICATE - Other instructions on reverse side.

1. Type of Well
 Oil Well Gas Well Other

2. Name of Operator
Latigo Petroleum, Inc.

3a. Address
P.O. Box 10340 Midland TX 79702-7340

3b. Phone No. (include area code)
(432)685-8229

4. Location of Well (Footage, Sec., T., R., M., or Survey Description)
**2310' FNL & 2310' FEL
Sec 4 (G), T18S, R33E**

12. CHECK APPROPRIATE BOX(ES) TO INDICATE NATURE OF NOTICE, REPORT, OR OTHER DATA

TYPE OF SUBMISSION	TYPE OF ACTION			
<input type="checkbox"/> Notice of Intent	<input type="checkbox"/> Acidize	<input type="checkbox"/> Deepen	<input type="checkbox"/> Production (Start/Resume)	<input type="checkbox"/> Water Shut-Off
<input checked="" type="checkbox"/> Subsequent Report	<input type="checkbox"/> Alter Casing	<input type="checkbox"/> Fracture Treat	<input type="checkbox"/> Reclamation	<input checked="" type="checkbox"/> Well Integrity
<input type="checkbox"/> Final Abandonment Notice	<input type="checkbox"/> Casing Repair	<input type="checkbox"/> New Construction	<input type="checkbox"/> Recomplete	<input type="checkbox"/> Other _____
	<input type="checkbox"/> Change Plans	<input type="checkbox"/> Plug and Abandon	<input type="checkbox"/> Temporarily Abandon	
	<input type="checkbox"/> Convert to Injection	<input type="checkbox"/> Plug Back	<input type="checkbox"/> Water Disposal	

13. Describe Proposed or Completed Operation (clearly state all pertinent details, including estimated starting date of any proposed work and approximate duration thereof. If the proposal is to deepen directionally or recomplete horizontally, give subsurface locations and measured and true vertical depths of all pertinent markers and zones. Attach the Bond under which the work will be performed or provide the Bond No. on file with BLM/BIA. Required subsequent reports shall be filed within 30 days following completion of the involved operations. If the operation results in a multiple completion or recompletion in a new interval, a Form 3160-4 shall be filed once testing has been completed. Final Abandonment Notices shall be filed only after all requirements, including reclamation, have been completed, and the operator has determined that the site is ready for final inspection.)

Corrected packer failure. Ran good MIT. Press up to 580#. Held for 30 min. Well injecting. Original chart to OCD Hobbs.

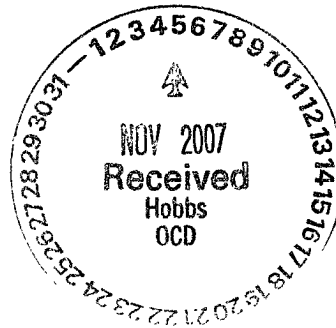

R-9337

14. I hereby certify that the foregoing is true and correct
Name (Printed/Typed)
Lisa Hunt

Title **Regulatory Analyst**

Signature *Lisa Hunt*

Date **11/02/2007**

THIS SPACE FOR FEDERAL OR STATE OFFICE USE

Approved by *Chris Williams* **OC DISTRICT SUPERVISOR/GENERAL MANAGER** Date **NOV 08 2007**

Conditions of approval, if any, are attached. Approval of this notice does not warrant or certify that the applicant holds legal or equitable title to those rights in the subject lease which would entitle the applicant to conduct operations thereon.

Office _____

Title 18 U.S.C. Section 1001 and Title 43 U.S.C. Section 1212, make it a crime for any person knowingly and willfully to make to any department or agency of the United States any false, fictitious or fraudulent statements or representations as to any matter within its jurisdiction.

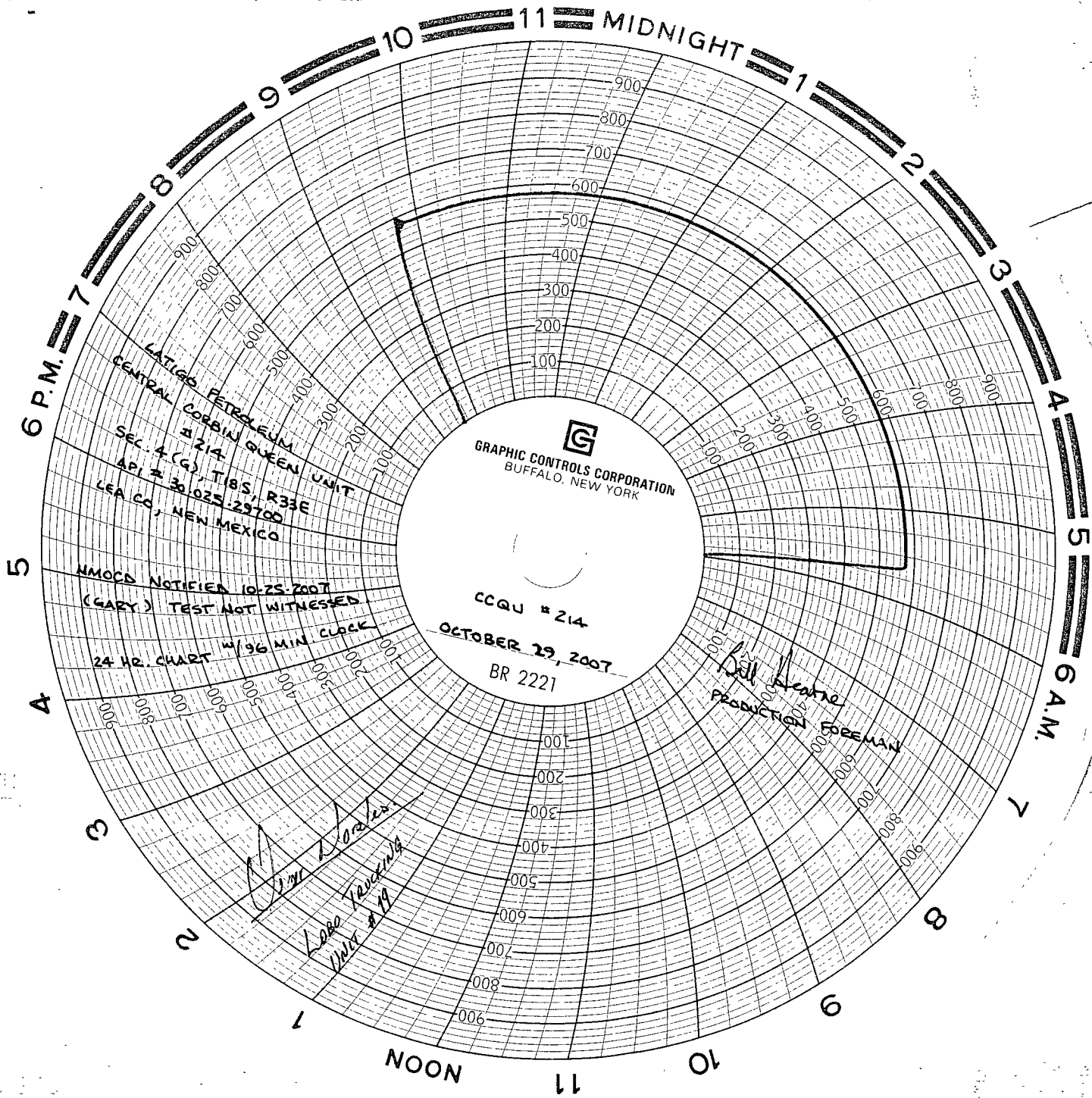

LATIGO PETROLEUM
CENTRAL CORBIN QUEEN UNIT
214
SEC. 4 (G), T1B5, R33E
API # 30,025-29700
LEA CO, NEW MEXICO

G
GRAPHIC CONTROLS CORPORATION
BUFFALO, NEW YORK

CCQU # 214
OCTOBER 29, 2007
BR 2221

Bill Acante
PRODUCTION FOREMAN

NMOCD NOTIFIED 10-25-2007
(GARY) TEST NOT WITNESSED

24 HR. CHART w/ 96 MIN. CLOCK

*Low Tracking
Unit # 19*

NOON

11

10

9

8

7

6 A.M.

5

4

3

2

1

MIDNIGHT

11

10

9

8

7

6 P.M.