

Submit 3 Copies To Appropriate District Office
District I
1625 N French Dr , Hobbs, NM 88240
District II
1301 W Grand Ave , Artesia, NM 88210
District III
1000 Rio Brazos Rd , Aztec, NM 87410
District IV
1220 S St Francis Dr , Santa Fe, NM 87505

State of New Mexico
Energy, Minerals and Natural Resources

Form C-103
May 27, 2004

OIL CONSERVATION DIVISION
1220 South St. Francis Dr.
Santa Fe, NM 87505

WELL API NO. 30-025-37937
5. Indicate Type of Lease STATE <input checked="" type="checkbox"/> FEE <input type="checkbox"/>
6. State Oil & Gas Lease No. VO 6545
7. Lease Name or Unit Agreement Name PADUCA DELAWARE "16" STATE
8. Well Number 8
9. OGRID Number 151323
10. Pool name or Wildcat PADUCA DELAWARE

SUNDRY NOTICES AND REPORTS ON WELLS
(DO NOT USE THIS FORM FOR PROPOSALS TO DRILL OR TO DEEPEN OR PLUG BACK TO A DIFFERENT RESERVOIR USE "APPLICATION FOR PERMIT" (FORM C-101) FOR SUCH PROPOSALS)

1. Type of Well: Oil Well ☐ Gas Well ☒ Other

2. Name of Operator
PRIDE ENERGY COMPANY

3. Address of Operator
PO BOX 701950, TULSA, OK 74170

4. Well Location
Unit Letter C : 330 feet from the NORTH line and 2310 feet from the WEST line
Section 16 Township 25 S Range 32 E NMPM LEA County

11. Elevation (Show whether DR, RKB, RT, GR, etc.)
3435' GR

Pit or Below-grade Tank Application ☐ or Closure ☐

Pit type _____ Depth to Groundwater _____ Distance from nearest fresh water well _____ Distance from nearest surface water _____

Pit Liner Thickness: _____ mil Below-Grade Tank: Volume _____ bbls; Construction Material _____

12. Check Appropriate Box to Indicate Nature of Notice, Report or Other Data

NOTICE OF INTENTION TO:

PERFORM REMEDIAL WORK ☐ PLUG AND ABANDON ☒
TEMPORARILY ABANDON ☐ CHANGE PLANS ☐
PULL OR ALTER CASING ☐ MULTIPLE COMPL ☐

OTHER: ☐

SUBSEQUENT REPORT OF:

REMEDIAL WORK ☐ ALTERING CASING ☐
COMMENCE DRILLING OPNS. ☐ P AND A ☐
CASING/CEMENT JOB ☐

OTHER: _____

13. Describe proposed or completed operations. (Clearly state all pertinent details, and give pertinent dates, including estimated date of starting any proposed work). SEE RULE 1103. For Multiple Completions: Attach wellbore diagram of proposed completion or recompletion.

Proposed Plugging Procedure:

THIS WELL WAS ABANDONED AFTER DRILLING 67' OF THE SURFACE HOLE USING A 12-1/4" BIT. WE WILL WASH TO BOTTOM WITH 2-7/8" TUBING, LOAD THE HOLE WITH CEMENT, AND SET THE STANDARD P&A MARKER 4' ABOVE GROUND LEVEL THE LOCATION WILL BE RESTORED.

I hereby certify that the information above is true and complete to the best of my knowledge and belief. I further certify that any pit or below-grade tank has been/will be constructed or closed according to NMOC guidelines ☒, a general permit ☐ or an (attached) alternative OCD-approved plan ☐.

SIGNATURE Larry O. Miller TITLE Engineer DATE 11/09/07

Type or print name Larry O. Miller

E-mail address: larrym@pride-energy.com Telephone No. (918) 524-9200

For State Use Only

APPROVED BY: Larry W. Wink

OCD FIELD REPRESENTATIVE W/STAFF MANAGER DATE NOV 27 2007

Conditions of Approval (if any):

THE OIL CONSERVATION DIVISION MUST
BE NOTIFIED 24 HOURS PRIOR TO THE
BEGINNING OF PLUGGING OPERATIONS.

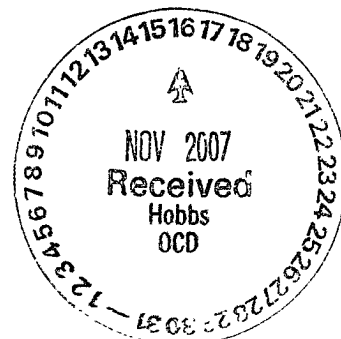

Proposed Completion

KB: 0.0'

DF: 0.0'

GL: 3435.0'

Datum: 3435.0' above GL

Paduca Delaware 16 State #8

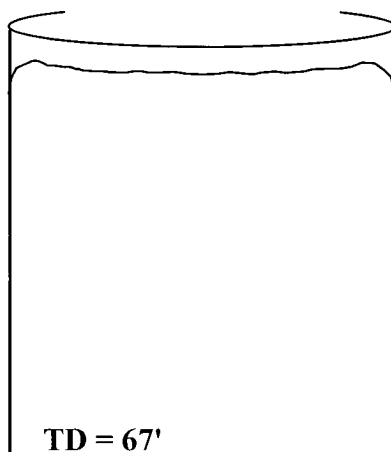

Larry Miller

API # 30-025-37937

330' fnl & 2310' fel

in Unit Letter C

Sec 16-T25S-R32E

Lea Co., NM

Field: Paduca; Delaware

**NOTE: WELLBORE WAS TEMPORARILY ABANDONED
AFTER DRILLING TO 67' w/ A 12-1/4" BIT**