

District I

1625 N. French Dr., Hobbs, NM 88240

District II

1301 W. Grand Ave., Artesia, NM 88210

District III

1000 Rio Brazos Rd., Aztec, NM 87410

District IV

1220 S. St. Francis Dr., Santa Fe, NM 87505

State of New Mexico
Energy, Minerals and Natural Resources

OIL CONSERVATION DIVISION
1220 South St. Francis Dr.
Santa Fe, NM 87505

Form C-103

May 27, 2004

<p>SUNDRY NOTICES AND REPORTS ON WELLS (DO NOT USE THIS FORM FOR PROPOSALS TO DRILL OR TO DEEPEN OR PLUG BACK TO A DIFFERENT RESERVOIR. USE "APPLICATION FOR PERMIT" (FORM C-101) FOR SUCH PROPOSALS.)</p>		<p>WELL API NO. 30-025-38277 ✓</p>
<p>1. Type of Well: Oil Well <input type="checkbox"/> Gas Well <input checked="" type="checkbox"/> Other <input type="checkbox"/></p>		<p>5. Indicate Type of Lease STATE <input checked="" type="checkbox"/> FEE <input type="checkbox"/></p>
<p>2. Name of Operator CML Exploration, LLC</p>		<p>6. State Oil & Gas Lease No. 36309</p>
<p>3. Address of Operator P.O. Box 890 Snyder, TX 79550</p>		<p>7. Lease Name or Unit Agreement Name Ambrose 36 State Com ✓</p>
<p>4. Well Location Unit Letter <u>G</u> : <u>1650</u> feet from the <u>North</u> line and <u>1650</u> feet from the <u>East</u> line Section <u>36</u> Township <u>17S</u> Range <u>32E</u> NMPM County <u>Lea</u></p>		<p>8. Well Number <u>1</u> ✓</p>
<p>11. Elevation (Show whether DR, RKB, RT, GR, etc.) 3970' GR</p>		<p>9. OGRID Number <u>256512</u></p>
<p>Pit or Below-grade Tank Application <input type="checkbox"/> or Closure <input type="checkbox"/></p>		
<p>Pit type _____ Depth to Groundwater _____ Distance from nearest fresh water well _____ Distance from nearest surface water _____</p>		
<p>Pit Liner Thickness: _____ mil Below-Grade Tank: Volume _____ bbls; Construction Material _____</p>		

12. Check Appropriate Box to Indicate Nature of Notice, Report or Other Data

NOTICE OF INTENTION TO:

PERFORM REMEDIAL WORK ☐ PLUG AND ABANDON ☐
TEMPORARILY ABANDON ☐ CHANGE PLANS ☐
PULL OR ALTER CASING ☐ MULTIPLE COMPL ☐

OTHER: ☐

SUBSEQUENT REPORT OF:

REMEDIAL WORK ☐ ALTERING CASING ☐
COMMENCE DRILLING OPNS. ☐ P AND A ☐
CASING/CEMENT JOB ☒

OTHER: Temp Abandoned ☐

13. Describe proposed or completed operations. (Clearly state all pertinent details, and give pertinent dates, including estimated date of starting any proposed work). SEE RULE 1103. For Multiple Completions: Attach wellbore diagram of proposed completion or recompletion.

11/20/07 Rigged up wireline truck. Set 5½" cast iron bridgeplug @4800'. Dump bailed 20' of cement on top of CIBP. Loaded casing with 11 bbls of 2% KCL water. Pressured up to 500 psi with pump truck & recorded on chart for 1 hour. Well is temporarily abandoned

This Approval of Temporary
Abandonment Expires 11/20/12



I hereby certify that the information above is true and complete to the best of my knowledge and belief. I further certify that any pit or below-grade tank has been/will be constructed or closed according to NMOC guidelines ☐, a general permit ☐ or an (attached) alternative OCD-approved plan ☐.

SIGNATURE Nolan von Roeder TITLE Engineer DATE 11/29/07

Type or print name Nolan von Roeder

E-mail address: vonroedern@cmlxp.com

Telephone No. 325-573-1938

For State Use Only

APPROVED BY: Gayle Wink TITLE OC FIELD REPRESENTATIVE W/STAFF MANAGER

DATE DEC 05 2007

Conditions of Approval (if any):

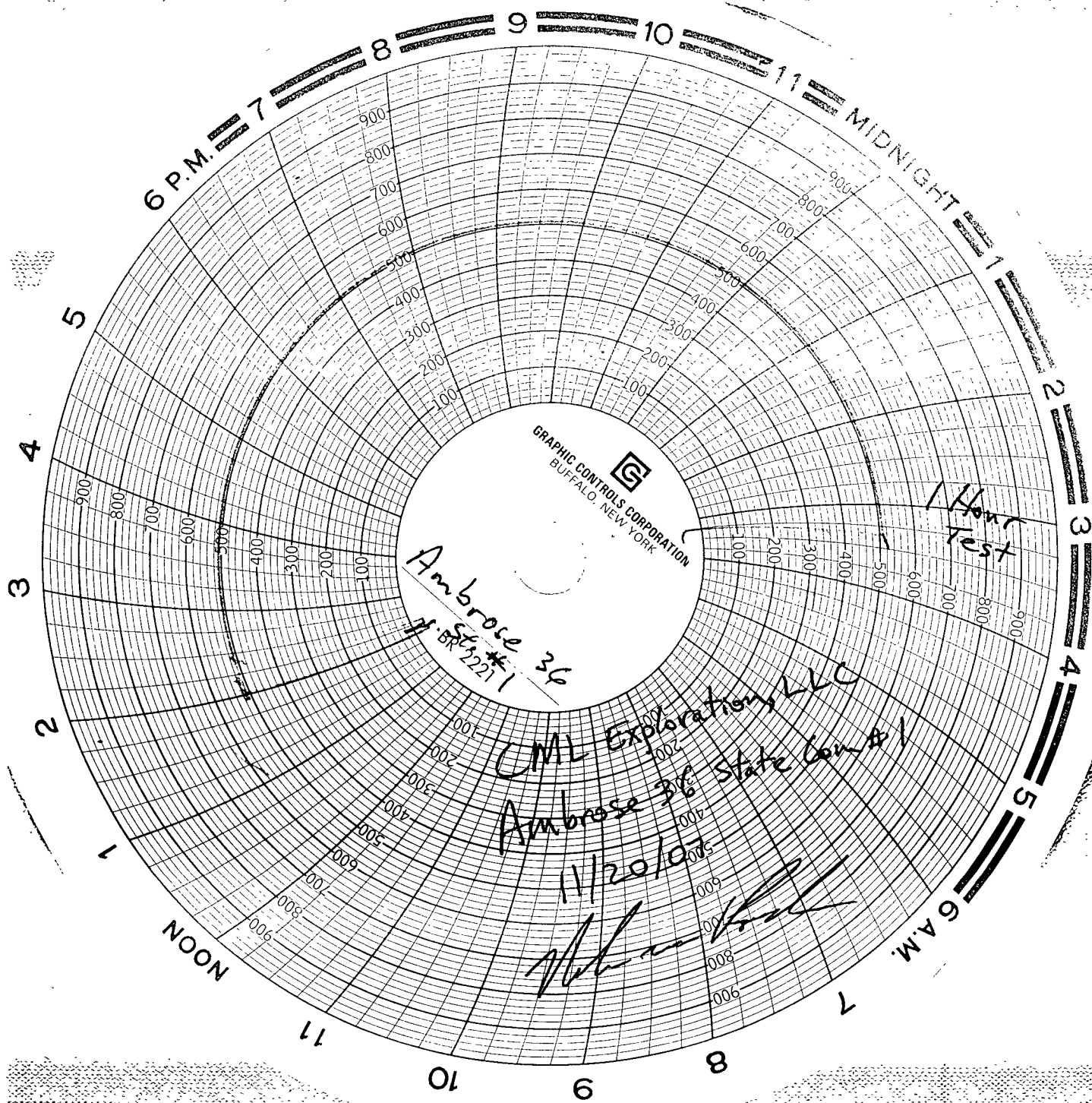

11/20/03
Candy
Club
Corp