

Submit 3 Copies To Appropriate District
Office
District I
1625 N. French Dr., Hobbs, NM 88240
District II
1301 W. Grand Ave., Artesia, NM 88210
District III
1000 Rio Brazos Rd., Aztec, NM 87410
District IV
1220 S. St. Francis Dr., Santa Fe, NM
87505

State of New Mexico
Energy, Minerals and Natural Resources

Form C-103
May 27, 2004

OIL CONSERVATION DIVISION
1220 South St. Francis Dr.
Santa Fe, NM 87505

| |
|---|
| WELL API NO. 30-025-38063 |
| 5. Indicate Type of Lease STATE <input checked="" type="checkbox"/> FEE <input type="checkbox"/> |
| 6. State Oil & Gas Lease No. 32447 |
| 7. Lease Name or Unit Agreement Name Seven Rivers Queen Unit |
| 8. Well Number 87 |
| 9. OGRID Number 220420 |
| 10. Pool name or Wildcat Seven Rivers Queen |
| 11. Elevation (Show whether DR, RKB, RT, GR, etc.) |

SUNDRY NOTICES AND REPORTS ON WELLS
(DO NOT USE THIS FORM FOR PROPOSALS TO DRILL OR TO DEEPEN OR PLUG BACK TO A
DIFFERENT RESERVOIR. USE "APPLICATION FOR PERMIT" (FORM C-101) FOR SUCH
PROPOSALS.)

1. Type of Well: Oil Well ☐ Gas Well ☒ Other - Injection

2. Name of Operator

Arena Resources Inc.

3. Address of Operator

4920 S. Lewis, Suite 107, Tulsa, OK 74105

4. Well Location

Unit Letter M : 85 feet from the South line and 1232 feet from the West line

Section 27 Township 22S Range 36E NMPM Lea County

11. Elevation (Show whether DR, RKB, RT, GR, etc.)

Pit or Below-grade Tank Application ☐ or Closure ☐

Pit type _____ Depth to Groundwater _____ Distance from nearest fresh water well _____ Distance from nearest surface water _____

Pit Liner Thickness: _____ mil Below-Grade Tank: Volume _____ bbls; Construction Material _____

12. Check Appropriate Box to Indicate Nature of Notice, Report or Other Data

NOTICE OF INTENTION TO:

PERFORM REMEDIAL WORK ☐ PLUG AND ABANDON ☐

TEMPORARILY ABANDON ☐ CHANGE PLANS ☐

PULL OR ALTER CASING ☐ MULTIPLE COMPL ☐

OTHER: ☐

SUBSEQUENT REPORT OF:

REMEDIAL WORK ☐ ALTERING CASING ☐

COMMENCE DRILLING OPNS. ☐ P AND A ☒

CASING/CEMENT JOB ☐

OTHER: ☐

13. Describe proposed or completed operations. (Clearly state all pertinent details, and give pertinent dates, including estimated date of starting any proposed work). SEE RULE 1103. For Multiple Completions: Attach wellbore diagram of proposed completion or recompletion.

Set 100' plug from 850' to 750'.

Set 100' plug from 410' to 310'.

Set 60' plug at ground level

RD MO Rig

P & A plate 3' below ground level welded to casing. OK'd by OCD



I hereby certify that the information above is true and complete to the best of my knowledge and belief. I further certify that any pit or below-grade tank has been/will be constructed or closed according to NMOCD guidelines ☐, a general permit ☐ or an (attached) alternative OCD-approved plan ☐.

SIGNATURE Danny M. Palmer TITLE Production Supervisor DATE 8-28-06

Type or print name Danny M. Palmer

E-mail address:

Telephone No. (505) 738-1739

For State Use Only

APPROVED BY: Larry W. Wink TITLE OCD FIELD REPRESENTATIVE DATE DEC 10 2007

Conditions of Approval (if any):

SECTION 27, TOWNSHIP 22 SOUTH, RANGE 36 EAST, N.M.P.M.,
 LEA COUNTY, NEW MEXICO

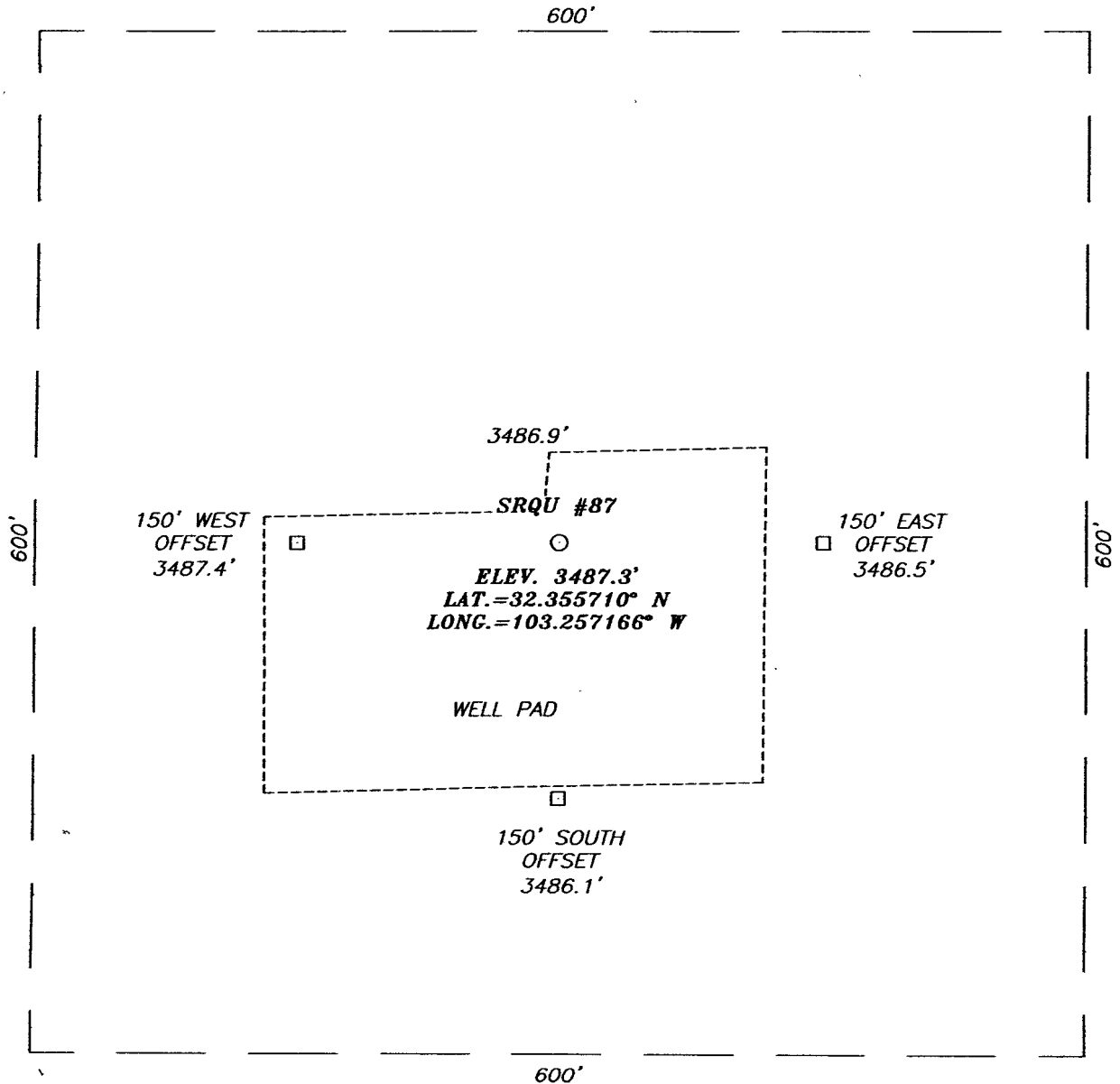

DIRECTIONS TO LOCATION

FROM THE INTERSECTION ST. HWY. #207 AND CO. RD. E-21 (DELAWARE BASIN RD.), GO WEST ON E-21 APPROX. 6.2 MILES. TURN LEFT AND GO SOUTH/SOUTHWEST APPROX. 3.0 MILES. THIS LOCATION IS APPROX. 400' FEET EAST.

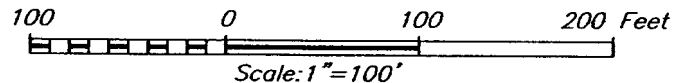

ARENA RESOURCES, INC.

SRQU #87 WELL
 LOCATED 102 FEET FROM THE SOUTH LINE
 AND 126.3 FEET FROM THE WEST LINE OF SECTION 27,
 TOWNSHIP 22 SOUTH, RANGE 36 EAST, N.M.P.M.,
 LEA COUNTY, NEW MEXICO.

| | |
|-------------------------|---------------------|
| Survey Date: 10/3/06 | Sheet 1 of 1 Sheets |
| W.O. Number: 06.11.1593 | Dr By: JMD |
| Date: 10/18/06 | Disk: CD#1 |
| 06111593 | Scale: 1"=100' |

PROVIDING SURVEYING SERVICES
 SINCE 1946
JOHN WEST SURVEYING COMPANY
 412 N. DAL PASO
 HOBBS, N.M. 88240
 (505) 393-3117

VICINITY MAP

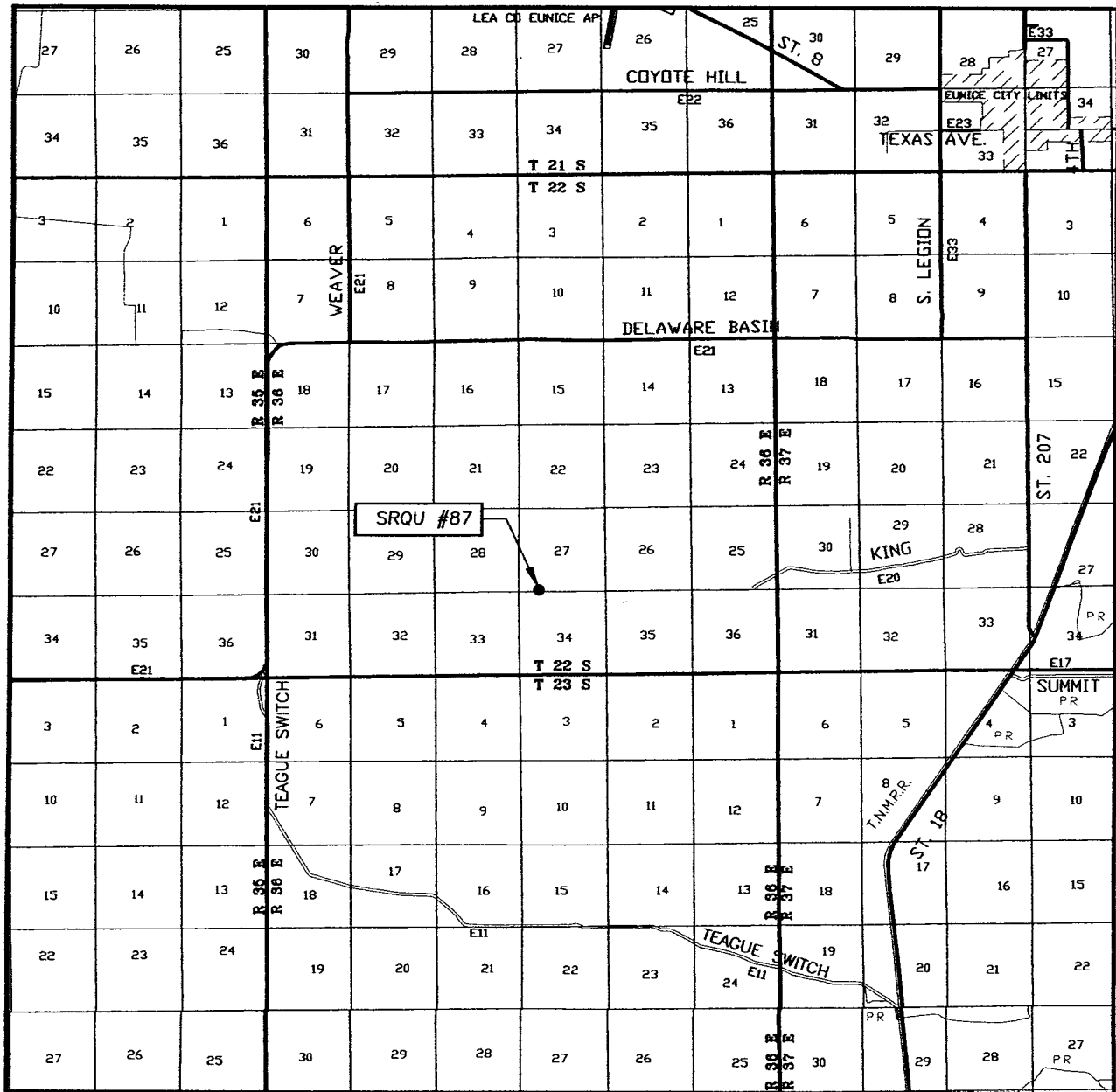

SCALE: 1" = 2 MILES

SEC. 27 TWP. 22-S RGE. 36-E

SURVEY N.M.P.M.

COUNTY LEA STATE NEW MEXICO

DESCRIPTION 102' FSL & 1263' FWL

ELEVATION 3487'

OPERATOR ARENA RESOURCE, INC.

LEASE SRQU

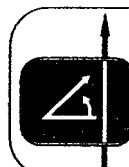

PROVIDING SURVEYING SERVICES
SINCE 1946

JOHN WEST SURVEYING COMPANY

412 N. DAL PASO
HOBBS, N.M. 88240
(505) 393-3117