

District I
1625 N French Dr., Hobbs, NM 88240
District II
1301 W. Grand Avenue, Artesia, NM 88210
District III
1000 Rio Brazos Road, Aztec, NM 87410
District IV
1220 S. St. Francis Dr., Santa Fe, NM 87505

State of New Mexico
Energy Minerals and Natural Resources

Oil Conservation Division
1220 South St. Francis Dr.
Santa Fe, NM 87505

Form C-144
June 1, 2004

For drilling and production facilities, submit to
appropriate NMOCD District Office.
For downstream facilities, submit to Santa Fe
office

Pit or Below-Grade Tank Registration or Closure

Is pit or below-grade tank covered by a "general plan"? Yes ☐ No ☒

Type of action: Registration of a pit or below-grade tank ☒ Closure of a pit or below-grade tank ☐

Operator: COG Operating LLC Telephone: 432-685-9158 (Agent); (432) 683-7443 (COG) e-mail address: dwayne@graysurfacespecialties.com		
Address: 550 W. Texas Avenue, Suite 1300, Midland, TX 79701		
Facility or well name Orion Federal 2H	API #: 30-005-27994	U/L or Qtr/Qtr: I Sec 13 T15S R31E
County: Chaves	Latitude: N33 deg, 00', 51.28"	Longitude: W103 deg, 46', 03.17" NAD: 1927 <input type="checkbox"/> 1983 <input checked="" type="checkbox"/>
Surface Owner: Federal <input type="checkbox"/> State <input type="checkbox"/> Private <input type="checkbox"/> Indian <input checked="" type="checkbox"/>		
Pit		
Type: Drilling <input checked="" type="checkbox"/> Production <input type="checkbox"/> Disposal <input type="checkbox"/>		
Workover <input type="checkbox"/> Emergency <input type="checkbox"/>		
Lined <input checked="" type="checkbox"/> Unlined <input type="checkbox"/>		
Liner type: Synthetic <input checked="" type="checkbox"/> Thickness: 12 mil Clay <input type="checkbox"/>		
Pit Volume 30,000 bbl		
Below-grade tank		
Volume: _____ bbl Type of fluid: _____		
Construction material: _____		
Double-walled, with leak detection? Yes <input type="checkbox"/> If not, explain why not: _____		
Depth to ground water (vertical distance from bottom of pit to seasonal high water elevation of ground water.)	Less than 50 feet 50 feet or more, but less than 100 feet 100 feet or more	(20 points) (10 points) (0 points)
Wellhead protection area: (Less than 200 feet from a private domestic water source, or less than 1000 feet from all other water sources.)	Yes No	(20 points) (0 points)
Distance to surface water: (horizontal distance to all wetlands, playas, irrigation canals, ditches, and perennial and ephemeral watercourses)	Less than 200 feet 200 feet or more, but less than 1000 feet 1000 feet or more	(20 points) (10 points) (0 points)
Ranking Score (Total Points)		0

If this is a pit closure: (1) Attach a diagram of the facility showing the pit's relationship to other equipment and tanks. (2) Indicate disposal location: (check the onsite box if you are burying in place) onsite ☐ offsite ☐ If offsite, name of facility: _____. (3) Attach a general description of remedial action taken including remediation start date and end date. (4) Groundwater encountered No ☐ Yes ☐ If yes, show depth below ground surface _____ ft. and attach sample results. (5) Attach soil sample results and a diagram of sample locations and excavations.

Additional Comments

I hereby certify that the information above is true and complete to the best of my knowledge and belief. I further certify that the above-described pit or below-grade tank has been/will be constructed or closed according to NMOCD guidelines ☒, a general permit ☐, or an (attached) alternative OCD-approved plan ☐.

Date: 12-13-2007

Printed Name/Title: Heather Richardson, Agent

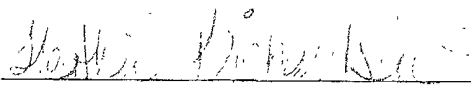
Signature: 

Your certification and NMOCD approval of this application/closure does not relieve the operator of liability should the contents of the pit or tank contaminate ground water or otherwise endanger public health or the environment. Nor does it relieve the operator of its responsibility for compliance with any other federal, state, or local laws and/or regulations.

Approval:

Printed Name/Title: GARY W. WINK / STAFF MGR. Signature: 

DEC 14 2007
Date: _____

SECTION 13, TOWNSHIP 15 SOUTH, RANGE 31 EAST, N.M.P.M.,
CHAVES COUNTY, NEW MEXICO.

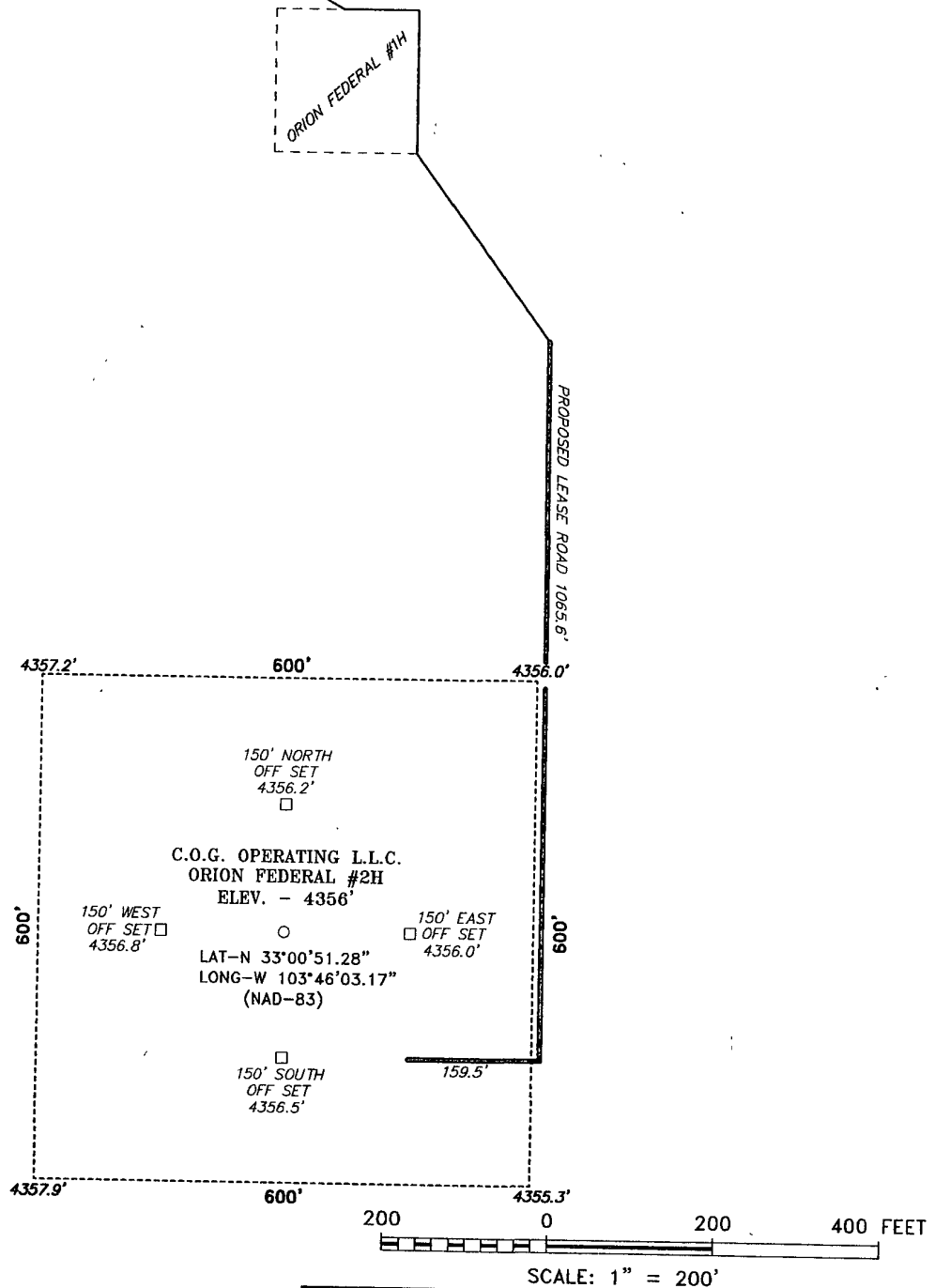

DIRECTIONS TO LOCATION:

FROM THE JUNCTION OF U.S. HWY 82 AND STATE HWY 249, GO NORTH 11.0 MILES TO CO. RD. 172, CONTINUE NORTH ON CO. RD 172 FOR 0.9 MILES TO RANCH ROAD, FOLLOW RANCH ROAD EASTERLY 1.3 MILES TO PROPOSED LEASE ROAD TO THE ORION #1 AND PROPOSED LEASE ROAD.

BASIN SURVEYS P.O. BOX 1786 - HOBBS, NEW MEXICO

W.O. Number: 18359

Drawn By: J. M. SMALL

Date: 07-30-2007

Disk: JMS 18359W

C.O.G. OPERATING L.L.C.

REF: ORION FEDERAL #2H / Well Pad Topo

THE ORION FEDERAL #2H LOCATED 1980' FROM
THE SOUTH LINE AND 330' FROM THE EAST LINE OF
SECTION 13, TOWNSHIP 15 SOUTH, RANGE 31 EAST,
N.M.P.M., CHAVES COUNTY, NEW MEXICO.

Survey Date: 07-25-2007

Sheet 1 of 1 Sheets

Exhibit "H"

