

Submit 3 Copies To Appropriate District Office  
District I  
1625 N French Dr., Hobbs, NM 88240  
District II  
1301 W. Grand Ave., Artesia, NM 88210  
District III  
1000 Rio Brazos Rd., Aztec, NM 87410  
District IV  
1220 S. St. Francis Dr., Santa Fe, NM 87505

State of New Mexico  
Energy, Minerals and Natural Resources

Form C-103  
May 27, 2004

OIL CONSERVATION DIVISION  
1220 South St. Francis Dr.  
Santa Fe, NM 87505

WELL API NO.	30-025-10026 ✓
5. Indicate Type of Lease	STATE <input type="checkbox"/> FEE <input checked="" type="checkbox"/>
6. State Oil & Gas Lease No.	
7. Lease Name or Unit Agreement Name	W. M. Rinewalt ✓
8. Well Number	2 ✓
9. OGRID Number	17891 ✓
10. Pool name or Wildcat	Blindry DAG Eunice, San Andres, SW

SUNDRY NOTICES AND REPORTS ON WELLS (DO NOT USE THIS FORM FOR PROPOSALS TO DRILL OR TO DEEPEN OR PLUG BACK TO A DIFFERENT RESERVOIR USE "APPLICATION FOR PERMIT" (FORM C-101) FOR SUCH PROPOSALS.)	
1. Type of Well: Oil Well <input checked="" type="checkbox"/> Gas Well <input type="checkbox"/> Other	
2. Name of Operator	Pogo Producing Company
3. Address of Operator	PO Box 10340 Midland, TX 79702
4. Well Location	Unit Letter E : 1874 feet from the North line and 750 feet from the West line Section 4 Township 22 S Range 37 E NMPM County Lea
11. Elevation (Show whether DR, RKB, RT, GR, etc.)	3456
Pit or Below-grade Tank Application <input type="checkbox"/> or Closure <input type="checkbox"/>	
Pit type	Depth to Groundwater Distance from nearest fresh water well Distance from nearest surface water
Pit Liner Thickness:	mil Below-Grade Tank: Volume bbls; Construction Material

12. Check Appropriate Box to Indicate Nature of Notice, Report or Other Data

NOTICE OF INTENTION TO:

PERFORM REMEDIAL WORK ☐ PLUG AND ABANDON ☐  
TEMPORARILY ABANDON ☐ CHANGE PLANS ☐  
PULL OR ALTER CASING ☐ MULTIPLE COMPL ☐

SUBSEQUENT REPORT OF:

REMEDIAL WORK ☐ ALTERING CASING ☐  
COMMENCE DRILLING OPNS. ☐ P AND A ☐  
CASING/CEMENT JOB ☐

OTHER: ☐

OTHER: MIT Chart ☒

13. Describe proposed or completed operations. (Clearly state all pertinent details, and give pertinent dates, including estimated date of starting any proposed work). SEE RULE 1103. For Multiple Completions: Attach wellbore diagram of proposed completion or recompletion.

11/7/07 - Test casing to 490# for 30 min. Good test. Chart is attached.

Pogo Producing Company respectfully request a TA extension for 5 years for a recompletion evaluation.

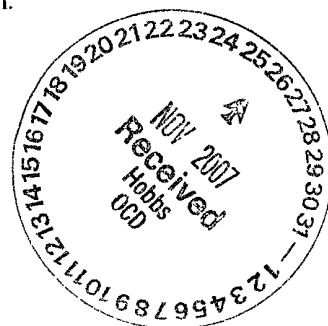

This Approval of Temporary  
Abandonment Expires 12/19/2012

I hereby certify that the information above is true and complete to the best of my knowledge and belief. I further certify that any pit or below-grade tank has been/will be constructed or closed according to NMOCD guidelines ☐, a general permit ☐ or an (attached) alternative OCD-approved plan ☐.

SIGNATURE Lisa Hunt

TITLE Regulatory Analyst

DATE 11/19/2007

Type or print name Lisa Hunt  
For State Use Only

E-mail address: lhunt@pxp.com

Telephone No. (432)685-8229

APPROVED BY: Chris Williams

TITLE

DATE

Conditions of Approval (if any):

OC DISTRICT SUPERVISOR/GENERAL MANAGER DEC 20 2007

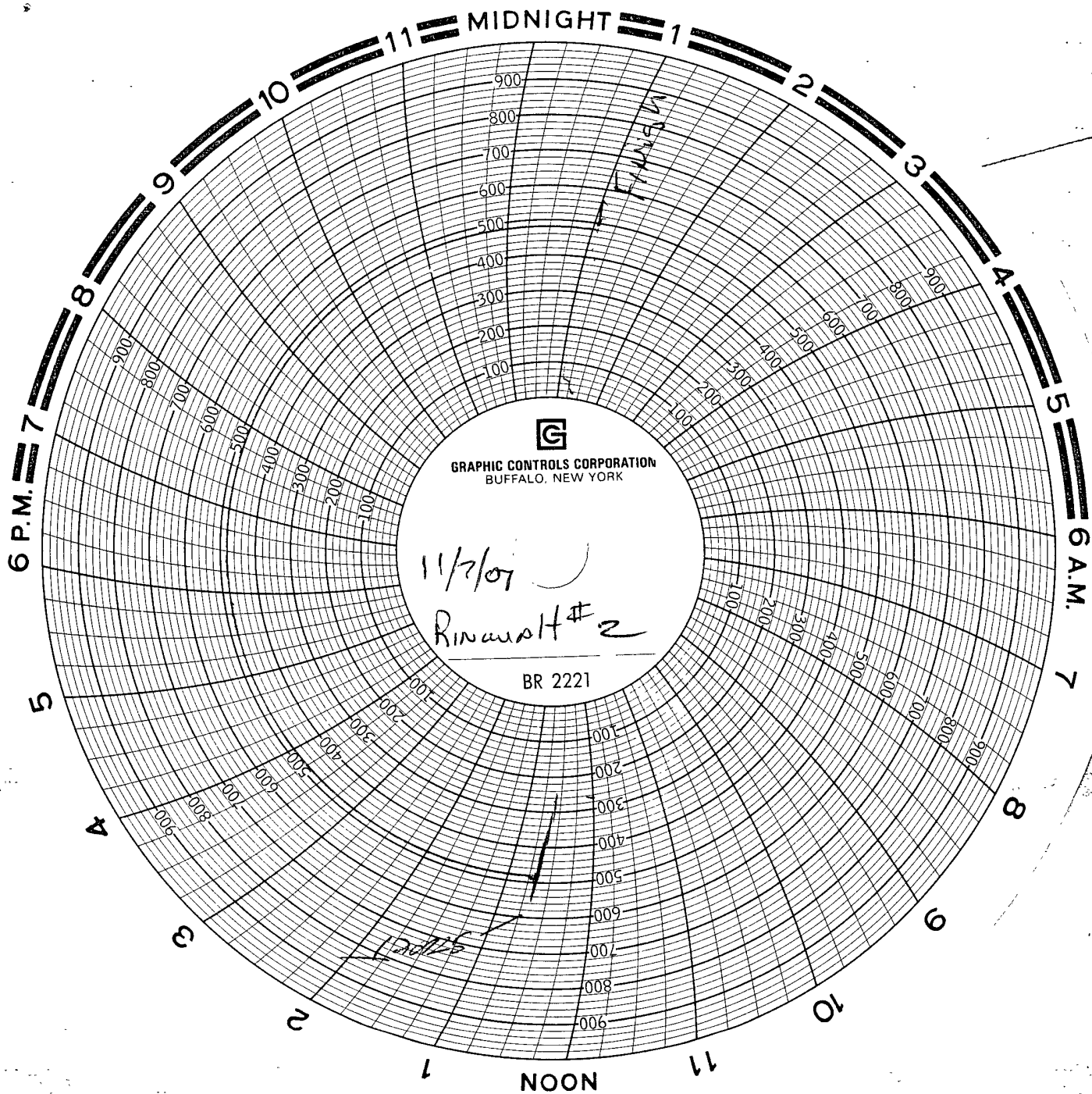

11/17/07 Pogo Producing Co.  
Wm Rinswalt #2

Chart CAB 10/17/07  
1000# SPRING  
60 min.

Logistics  
1874' FNL - 780' SWL  
5024 - 7225 - R37E  
SW/4 NW/4  
LOW CO.

START - ~~590~~ 490  
END - ~~590~~ 490 730 min. SURF O  
Intr - O > UPHUS  
OCD PRODUCTIVITY SS OPEN

ROY PUMP TRUCK  
OPERA PUM #902  
4000 GPM  
JERRY WELLS - POGO FOREMAN