

Submit 3 Copies To Appropriate District
Office
District I
1625 N. French Dr., Hobbs, NM 88240
District II
1301 W. Grand Ave., Artesia, NM 88210
District III
1000 Rio Brazos Rd., Aztec, NM 87410
District IV
1220 S. St. Francis Dr., Santa Fe, NM
87505

State of New Mexico
Energy, Minerals and Natural Resources

Form C-103
May 27, 2004

OIL CONSERVATION DIVISION
1220 South St. Francis Dr.
Santa Fe, NM 87505

WELL API NO. 30-025-28468
5. Indicate Type of Lease STATE <input checked="" type="checkbox"/> FEE <input type="checkbox"/>
6. State Oil & Gas Lease No. VA-928

SUNDRY NOTICES AND REPORTS ON WELLS (DO NOT USE THIS FORM FOR PROPOSALS TO DRILL OR TO DEEPEN OR PLUG BACK TO A DIFFERENT RESERVOIR USE "APPLICATION FOR PERMIT" (FORM C-101) FOR SUCH PROPOSALS.)		7. Lease Name or Unit Agreement Name State NO
1. Type of Well: Oil Well <input type="checkbox"/> Gas Well <input type="checkbox"/> Other SWD		8. Well Number 1
2. Name of Operator Ray Westall		9. OGRID Number 018862
3. Address of Operator P.O. Box 4, Loco Hills, NM 88255		10. Pool name or Wildcat <i><96100></i> <i>Wildcat SWD: Delaware</i>
4. Well Location Unit Letter E : 1980 feet from the North line and 660 feet from the West line Section 7 Township 19S Range 36E NMPM <i>Edy</i> County		
11. Elevation (Show whether DR, RKB, RT, GR, etc.)		
Pit or Below-grade Tank Application <input type="checkbox"/> or Closure <input type="checkbox"/>		
Pit type Depth to Groundwater Distance from nearest fresh water well Distance from nearest surface water		
Pit Liner Thickness: mil Below-Grade Tank: Volume bbls; Construction Material		

12. Check Appropriate Box to Indicate Nature of Notice, Report or Other Data

NOTICE OF INTENTION TO:		SUBSEQUENT REPORT OF:	
PERFORM REMEDIAL WORK <input type="checkbox"/>	PLUG AND ABANDON <input type="checkbox"/>	REMEDIAL WORK <input type="checkbox"/>	ALTERING CASING <input type="checkbox"/>
TEMPORARILY ABANDON <input type="checkbox"/>	CHANGE PLANS <input type="checkbox"/>	COMMENCE DRILLING OPNS. <input type="checkbox"/>	P AND A <input type="checkbox"/>
PULL OR ALTER CASING <input type="checkbox"/>	MULTIPLE COMPL <input type="checkbox"/>	CASING/CEMENT JOB <input type="checkbox"/>	
OTHER: <input type="checkbox"/>		OTHER: Convert to SWD <input type="checkbox"/>	

13. Describe proposed or completed operations. (Clearly state all pertinent details, and give pertinent dates, including estimated date of starting any proposed work). SEE RULE 1103. For Multiple Completions: Attach wellbore diagram of proposed completion or recompletion.

11/03/2007 Move in pulling unit cleaned well out to 7275'
Test casing found perf still open 5775'

11/27/2007 Set cmt retainer at 5719' squeezed with 50 sxs "C".

11/28/2007 Drill out.

12/03/2007 RIH with Loc set packer and 6360' plastic coated 2 7/8" tubing circulate packer fluid.

1204/2007 Pressure test chart attached.

I hereby certify that the information above is true and complete to the best of my knowledge and belief. I further certify that any pit or below-grade tank has been/will be constructed or placed according to NMOCD guidelines ☐, a general permit ☐ or an (attached) alternative OCD-approved plan ☐.

SIGNATURE *[Signature]* TITLE Geologist DATE 12/05/2007

Type or print name Randall Harris E-mail address: Telephone No. 505.677.2370

For State Use Only

APPROVED BY: *[Signature]* TITLE OC DISTRICT SUPERVISOR/GENERAL MANAGER DATE JAN 03 2008

Conditions of Approval (if any):

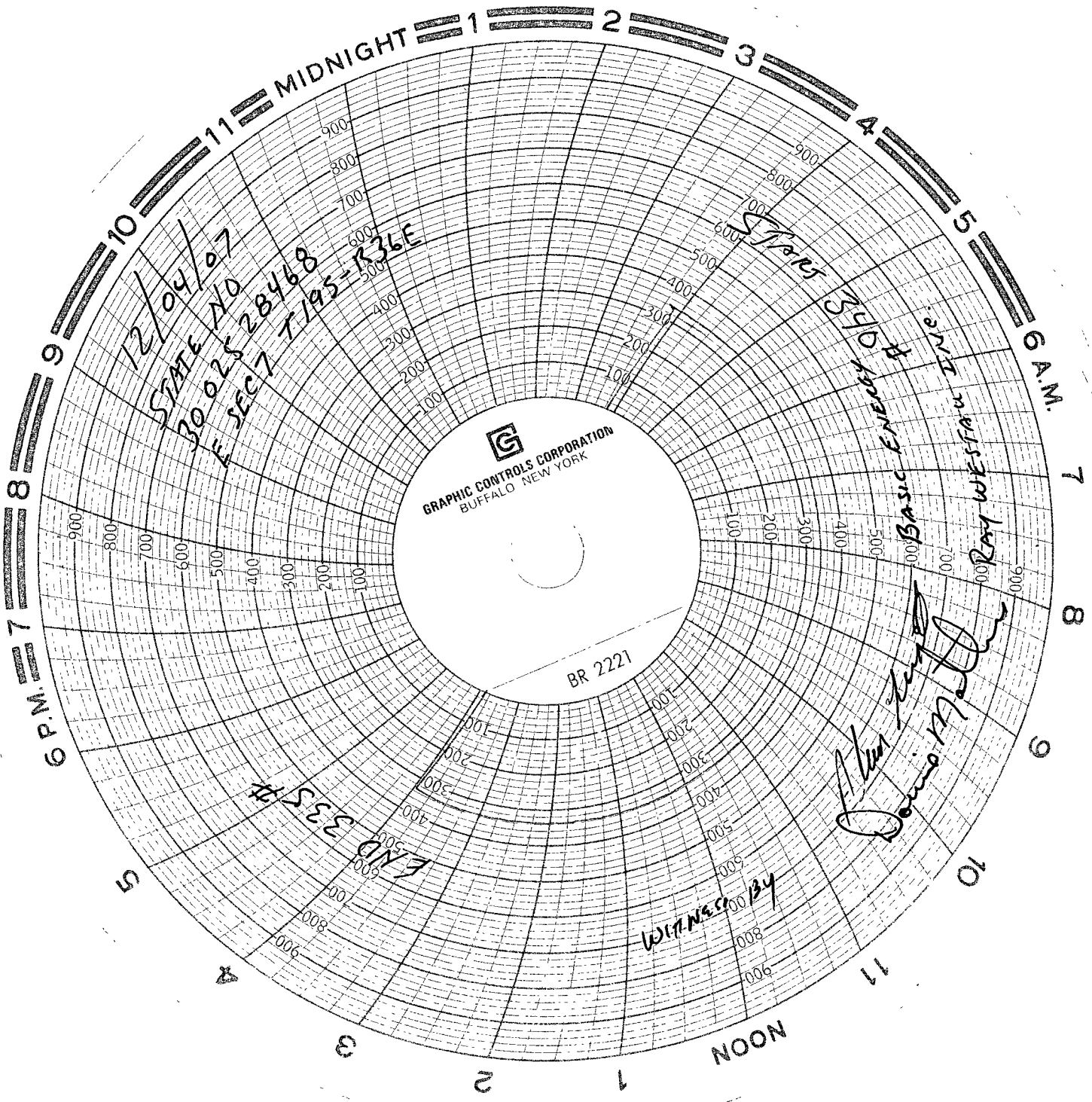

12/04/07
STATE NO
3002528468
E SEC 7 T195-R36E

Start
Basic Energy ch
Ray Weston Inc

END 333 #

WITNESSED BY

Alan King
Dario Mello

American Valve & Meter, Inc.

1113 W. BROADWAY

P.O. BOX 166

HOBBS, NM 88240

TO: BASIC

DATE: 8/7/07

This is to certify that:

I, Bud Collins, Technician for American Valve & Meter,

Inc., has checked the calibration of the following instrument.

8" Pressure recorder Serial No: 619968

at these points.

Pressure 0-3000 ~~72~~

Temperature _____

<u>Test</u>	<u>Found</u>	<u>Left</u>	<u>Test</u>	<u>Found</u>	<u>Left</u>
<u>0</u>	—	<u>0</u>	—	—	—
<u>1500</u>	—	<u>1500</u>	—	—	—
<u>3000</u>	—	<u>3000</u>	—	—	—
<u>2250</u>	—	<u>2250</u>	—	—	—
<u>750</u>	—	<u>750</u>	—	—	—
<u>0</u>	—	<u>0</u>	—	—	—

Remarks: _____

Signature Bud Collins