

Submit 3 Copies To Appropriate
District Office
District I
1625 N. French Dr., Hobbs, NM 88240
District II
1301 W. Grand Ave., Artesia, NM
88210
District III
1000 Rio Brazos Rd., Aztec, NM
87410
District IV
1220 S. St. Francis Dr., Santa Fe, NM
87505

State of New Mexico
Energy, Minerals and Natural Resources

Form C-103
May 27, 2004

OIL CONSERVATION DIVISION
1220 South St. Francis Dr.
Santa Fe, NM 87505

SUNDRY NOTICES AND REPORTS ON WELLS (DO NOT USE THIS FORM FOR PROPOSALS TO DRILL OR TO DEEPEN OR PLUG BACK TO A DIFFERENT RESERVOIR. USE "APPLICATION FOR PERMIT" (FORM C-101) FOR SUCH PROPOSALS.)		WELL API NO. 30-025-10414
1. Type of Well: Oil Well <input type="checkbox"/> Gas Well <input type="checkbox"/> Other WATER INJECTION WELL		5. Indicate Type of Lease STATE <input type="checkbox"/> FEE <input checked="" type="checkbox"/>
2. Name of Operator LEGACY RESERVES OPERATING LP		6. State Oil & Gas Lease No.
3. Address of Operator P.O. BOX 10848, MIDLAND, TX 79702		7. Lease Name or Unit Agreement Name LANGLIE MATTIX PENROSE SAND UNIT
4. Well Location Unit Letter <u>N</u> : <u>1980</u> feet from the <u>West</u> line and <u>660</u> feet from the <u>South</u> line Section <u>22</u> Township <u>22S</u> Range <u>37E</u> NMPM Lea County		8. Well Number <u>131</u>
11. Elevation (Show whether DR, RKB, RT, GR, etc.) 3348' GR		9. OGRID Number 240974
Pit or Below-grade Tank Application <input type="checkbox"/> or Closure <input type="checkbox"/>		
Pit type _____ Depth to Groundwater _____ Distance from nearest fresh water well _____ Distance from nearest surface water _____		
Pit Liner Thickness: _____ mil Below-Grade Tank: Volume _____ bbls; Construction Material _____		

12. Check Appropriate Box to Indicate Nature of Notice, Report or Other Data

NOTICE OF INTENTION TO:

PERFORM REMEDIAL WORK ☐ PLUG AND ABANDON ☐
TEMPORARILY ABANDON ☐ CHANGE PLANS ☐
PULL OR ALTER CASING ☐ MULTIPLE COMPL ☐

OTHER: ☐

SUBSEQUENT REPORT OF:

REMEDIAL WORK ☒ ALTERING CASING ☐
COMMENCE DRILLING OPNS. ☐ P AND A ☐
CASING/CEMENT JOB ☐

OTHER: ☐

13. Describe proposed or completed operations. (Clearly state all pertinent details, and give pertinent dates, including estimated date of starting any proposed work). SEE RULE 1103. For Multiple Completions: Attach wellbore diagram of proposed completion or recompletion.

1. Rigged Up on well. Pick up on tubing slips. Load casing with fresh water. Cut off production casing (7' down). Weld on new piece of casing. Set slips on tubing.
2. RU pump truck. Pressure up on casing to 520 psig, held for 30 minutes and record pressure chart. RDMO pump truck.

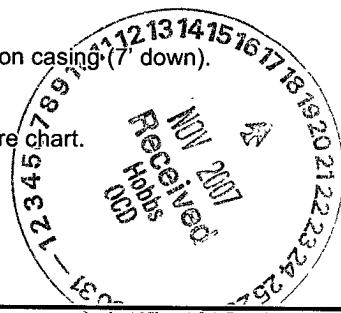

WFX-331

I hereby certify that the information above is true and complete to the best of my knowledge and belief. I further certify that any pit or below-grade tank has been/will be constructed or closed according to NMOCD guidelines ☐, a general permit ☐ or an (attached) alternative OCD-approved plan ☐.

SIGNATURE Danny M. Brock TITLE PRODUCTION SUPERINTENDENT DATE 11/15/07

Type or print name DANNY M. BROCK E-mail address: dbrock@legacylp.com Telephone No. (432)689-5219

For State Use Only

APPROVED BY: Gay W. Wink TITLE OC FIELD REPRESENTATIVE / STAFF MANAGER DATE JAN 10 2008

Conditions of Approval (if any):

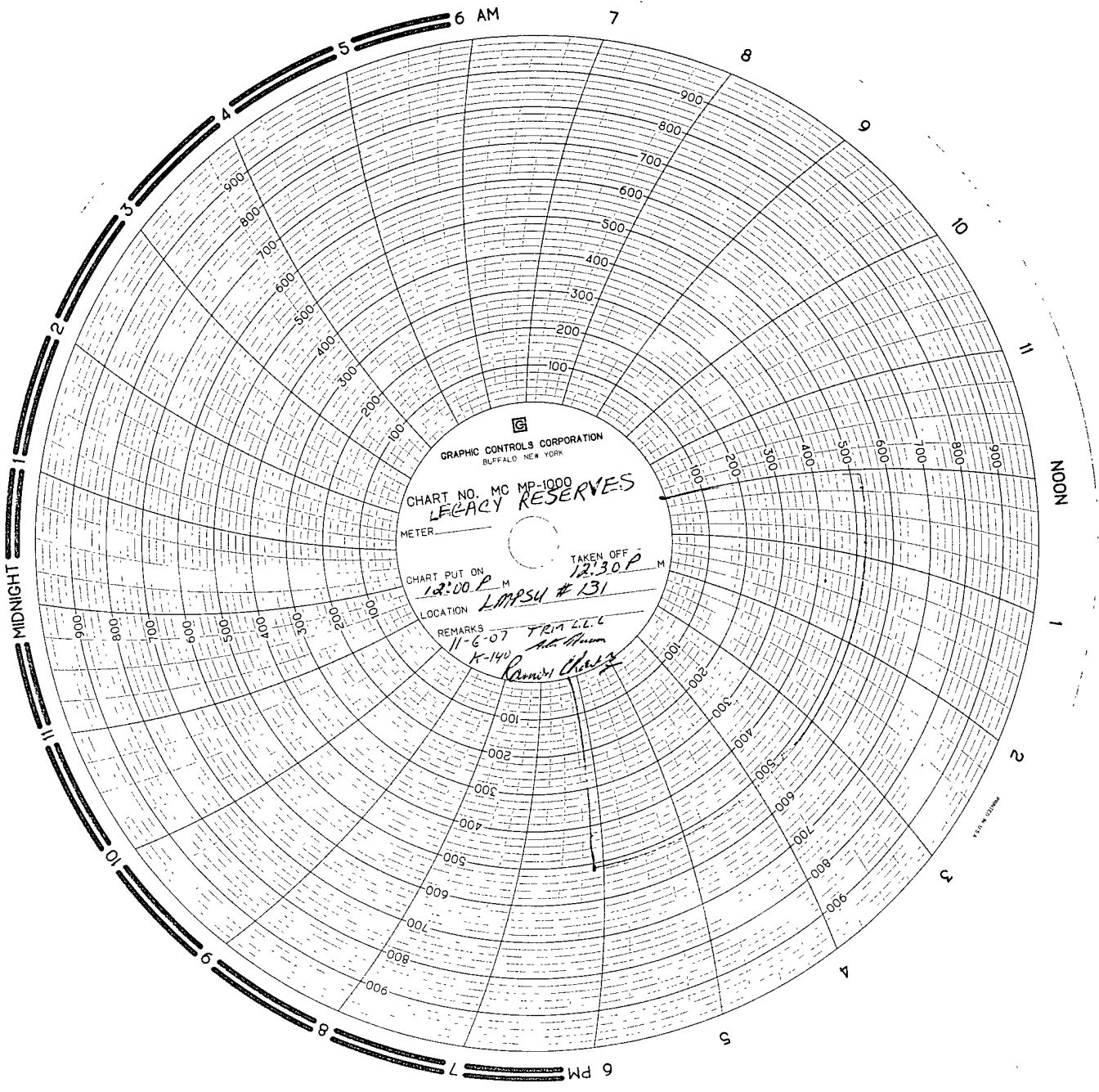

GRAPHIC CONTROLS CORPORATION
BUFFALO, NEW YORK

CHART NO. MC MP-1000
LEGACY RESERVES

METER

CHART PUT ON 12:00 P M
TAKEN OFF 12:30 P M

LOCATION LAMPY # 131

REMARKS 11-6-07 TRIM L.L.L.
K-140 *John H. Hume*
Ramirez