

District I
1625 N. French Dr., Hobbs, NM 88240
District II
1301 W Grand Avenue, Artesia, NM 88210
District III
1000 Rio Brazos Road, Aztec, NM 87410
District IV
1220 S. St. Francis Dr., Santa Fe, NM 87505

State of New Mexico
Energy Minerals and Natural Resources

RECEIVED

Form C-101
May 27, 2004

Oil Conservation Division
1220 South St. Francis Dr.
Santa Fe, NM 87505

Submit to appropriate District Office

☐ AMENDED REPORT
☐ Permit renewal request

APPLICATION FOR PERMIT TO DRILL, RE-ENTER, DEEPEN, PLUGBACK, OR ADD A ZONE

¹ Operator Name and Address: Melrose Operating Co., c/o Box 953, Midland, TX 79702		² OGRID Number: 184860
³ Property Code 25191	³ Property Name Jalmat Field Yates Sand Unit	³ API Number 30 - 025 37500 ⁶ Well No. 226
⁹ Proposed Pool 1: Jalmat; Tansill-Yates-7 Rvrs		¹⁰ Proposed Pool 2

⁷ Surface Location

UL or lot no.	Section	Township	Range	Lot Idn	Feet from the	North/South line	Feet from the	East/West line	County
P	10	22S	35E		1310	South	1155	East	Lea

⁸ Proposed Bottom Hole Location If Different From Surface

UL or lot no	Section	Township	Range	Lot Idn	Feet from the	North/South line	Feet from the	East/West line	County

Additional Well Information

¹¹ Work Type Code N	¹² Well Type Code O	¹³ Cable/Rotary R	¹⁴ Lease Type Code State	¹⁵ Ground Level Elevation 3602'
¹⁶ Multiple No	¹⁷ Proposed Depth 4200'	¹⁸ Formation Yates	¹⁹ Contractor TBA	²⁰ Spud Date 2-5-08
Depth to Groundwater: 300-350' / 120'		Distance from nearest fresh water well: approx. none		Distance from nearest surface water: none
²¹ Proposed Casing and Cement Program				
Pit: Liner: Synthetic: X 12 mils thick Clay <input type="checkbox"/> Pit Volume: 3000 bbls Drilling Method:				
Closed-Loop System <input type="checkbox"/> Fresh Water X Brine X Diesel/Oil-based <input type="checkbox"/> Gas/Air <input type="checkbox"/>				

²¹ Proposed Casing and Cement Program

Hole Size	Casing Size	Casing weight/foot	Setting Depth	Sacks of Cement	Estimated TOC
12 1/4"	8 5/8"	24#	350'	375 sx	Surface
7 7/8"	5 1/2"	15.5#	4200'	925 sx	Surface

²² Describe the proposed program. If this application is to DEEPEN or PLUG BACK, give the data on the present productive zone and proposed new productive zone. Describe the blowout prevention program, if any. Use additional sheets if necessary.

Propose to drill 12 1/4" hole to 350', set 8 5/8" casing @ 350', cementing with 375 sx CI C, slurry wt of 14.8 ppg, yield of 1.34 cf/sx, type CI C with 2% CaCl₂.
Drill 7 7/8" hole to 4200', run open hole logs, set production casing string to approximately 4200', cementing with lead slurry of 600 sx, 50:50 poz CI C w/10% bentonite + Sodium Chloride + 0.2% FL, slurry weight - 11.80 ppg, yield - 2.45 cf/sx; tail w/ 325 sx, 50:50 poz CI C + 10% bentonite + Sodium Chloride + 0.2% FL, slurry weight - 14.2 ppg, yield - 1.3 cf/sx.
Will perforate, stimulate & test well.
We do not anticipate encountering any H₂S intervals during the drilling of this well, based on wells drilled offsetting this location and producing wells in the unit.

²³ I hereby certify that the information given above is true and complete to the best of my knowledge and belief. I further certify that the drilling pit will be constructed according to NMOCD guidelines X, a general permit ☐, or an (attached) alternative OCD-approved plan ☐.

Printed name: Ann E. Ritchie

Title: Regulatory Agent

E-mail Address: ann.ritchie@wtor.net

Date: 1-15-08

Phone: 432 684-6381/214-762-0830

OIL CONSERVATION DIVISION

Approved by:

Title:

Approval Date:

Expiration Date:

Conditions of Approval Attached ☐

Permit Expires 1 Year From Approval
Date Unless Drilling Underway

1625 N. FRENCH DR., HOBBS, NM 88240

State of New Mexico

Energy, Minerals and Natural Resources Department.

Form C-102

Revised JUNE 10, 2003

Submit to Appropriate District Office

State Lease - 4 Copies

Fee Lease - 3 Copies

DISTRICT II

1301 W. GRAND AVENUE, ARTESIA, NM 88210

OIL CONSERVATION DIVISION

1220 SOUTH ST. FRANCIS DR.

Santa Fe, New Mexico 87505

DISTRICT III

1000 Rio Brazos Rd., Aztec, NM 87410

DISTRICT IV

1220 S. ST. FRANCIS DR., SANTA FE, NM 87505

WELL LOCATION AND ACREAGE DEDICATION PLAT

☐ AMENDED REPORT

API Number 38705 30-025- 32500	Pool Code 33820	Pool Name Jalmat (T-Y-7Rvrs)
Property Code 25191	Property Name JYSU	Well Number 226
OGRID No. 184860	Operator Name MELROSE OPERATING COMPANY	Elevation 3602'

Surface Location

UL or lot No.	Section	Township	Range	Lot Idn	Feet from the	North/South line	Feet from the	East/West line	County
P	10	22-S	35-E		1310	SOUTH	1155	EAST	LEA

Bottom Hole Location If Different From Surface

UL or lot No.	Section	Township	Range	Lot Idn	Feet from the	North/South line	Feet from the	East/West line	County
Dedicated Acres 40 *	Joint or Infill	Consolidation Code		Order No. * Waterflood Unit					

NO ALLOWABLE WILL BE ASSIGNED TO THIS COMPLETION UNTIL ALL INTERESTS HAVE BEEN CONSOLIDATED
OR A NON-STANDARD UNIT HAS BEEN APPROVED BY THE DIVISION

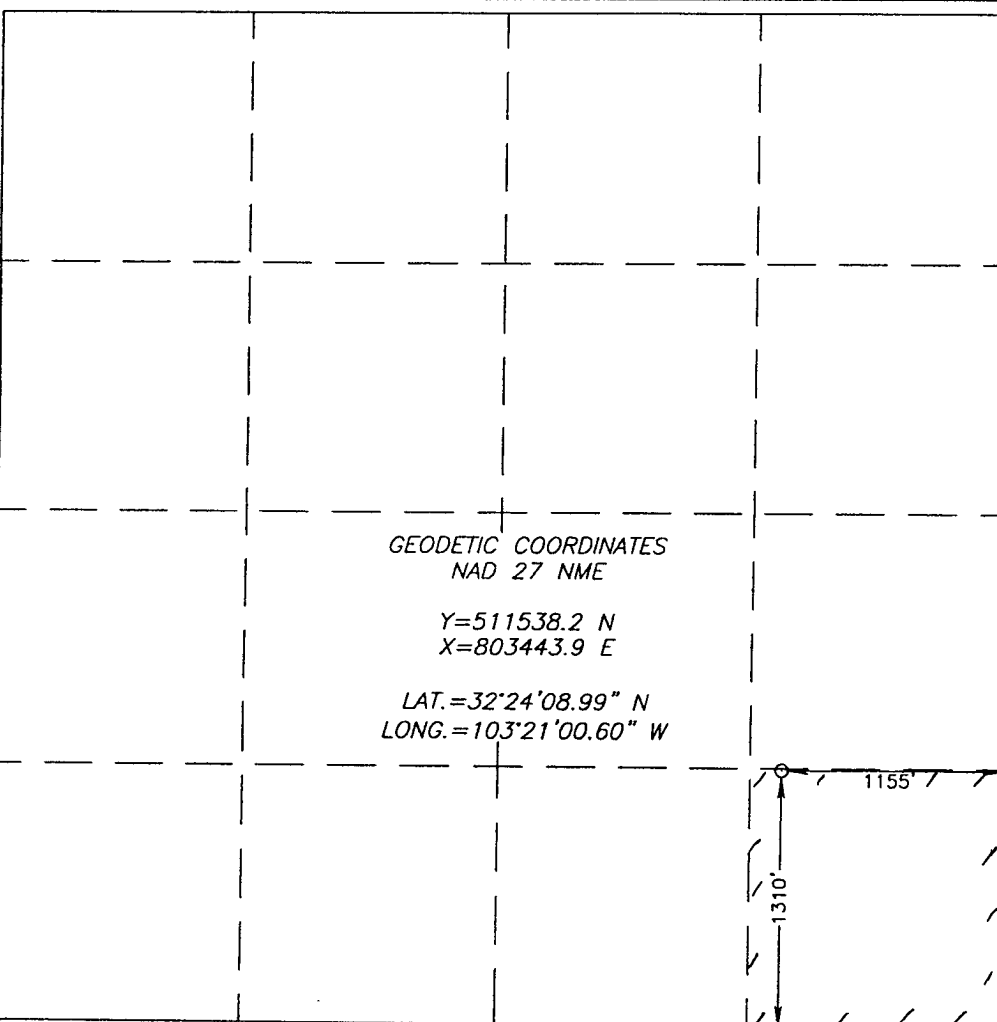
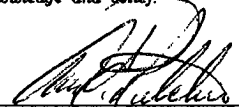
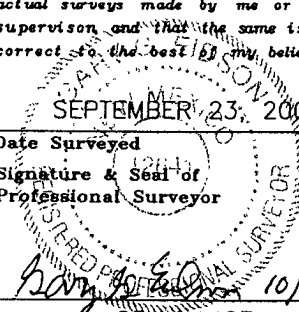
 <p style="text-align: center;">GEODETIC COORDINATES NAD 27 NME</p> <p style="text-align: center;">Y=511538.2 N X=803443.9 E</p> <p style="text-align: center;">LAT.=32°24'08.99" N LONG.=103°21'00.60" W</p> <p style="text-align: right; margin-top: 20px;">1155'</p> <p style="text-align: right; margin-top: 20px;">1310'</p>	<h3 style="text-align: center;">OPERATOR CERTIFICATION</h3> <p style="font-size: small; text-align: center;">I hereby certify the information contained herein is true and complete to the best of my knowledge and belief.</p> <div style="text-align: center;">  _____ Signature Ann E. Ritchie Printed Name <u>Regulatory Agent</u> Title <u>10-6-05</u> Date </div> <hr/> <h3 style="text-align: center;">SURVEYOR CERTIFICATION</h3> <p style="font-size: small; text-align: center;">I hereby certify that the well location shown on this plat was plotted from field notes of actual surveys made by me or under my supervision and that the same is true and correct to the best of my belief.</p> <div style="text-align: center;">  SEPTEMBER 23, 2005 Date Surveyed Signature & Seal of Professional Surveyor <u>Gary Edson</u> 10/3/05 05.11.1487 </div> <div style="margin-top: 10px;"> Certificate No. GARY EIDSON 12841 </div>
---	---

LOCATION VERIFICATION MAP

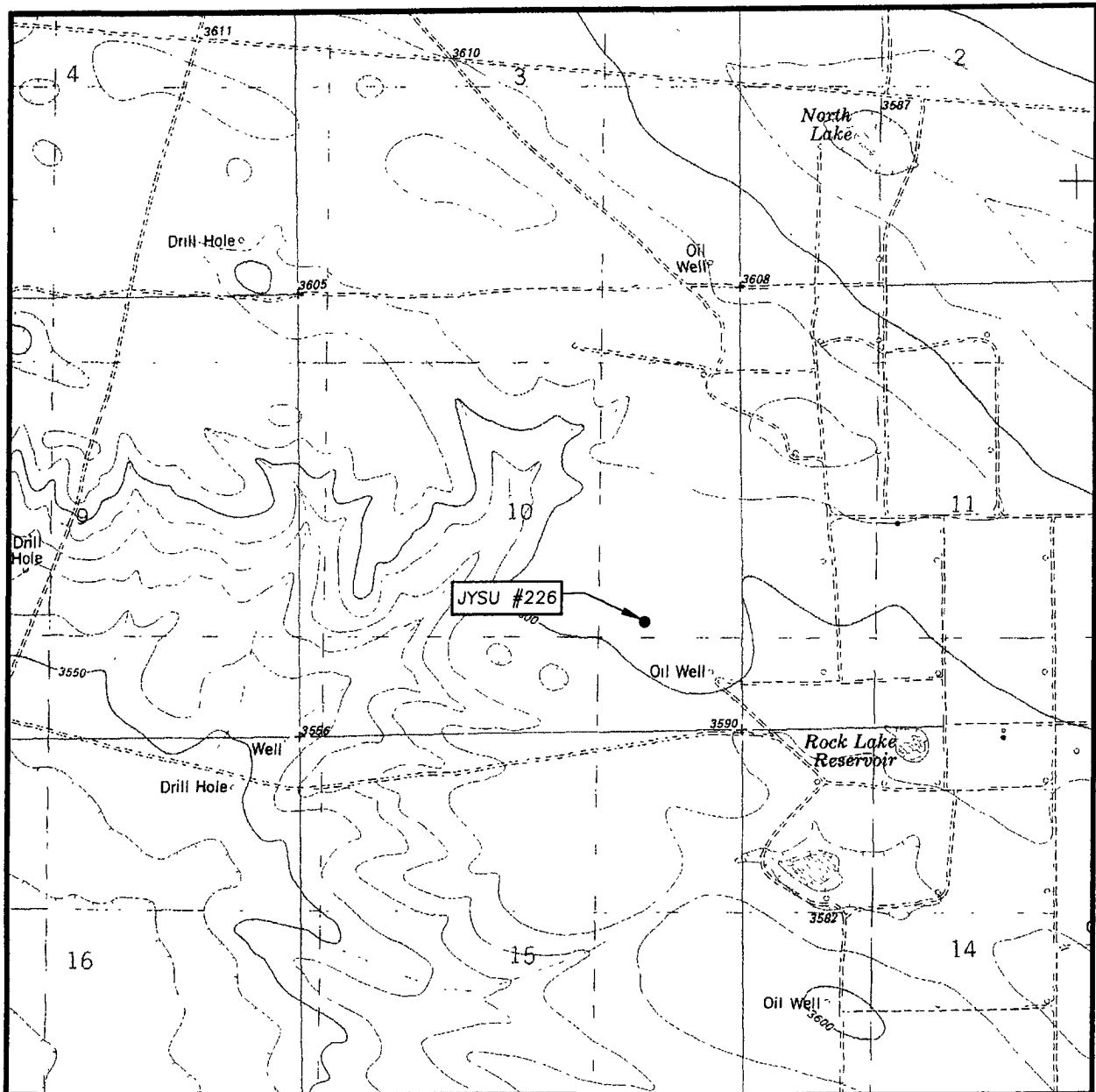

SCALE: 1" = 2000'

CONTOUR INTERVAL:
OIL CENTER, N.M. - 10'

SEC. 10 TWP. 22-S RGE. 35-E

SURVEY _____ N.M.P.M. _____

COUNTY _____ LEA _____

DESCRIPTION 1310' FSL & 1155' FEL

ELEVATION _____ 3602' _____

OPERATOR MELROSE OPERATING COMPANY

LEASE _____ JYSU _____

U.S.G.S. TOPOGRAPHIC MAP
OIL CENTER, N.M.

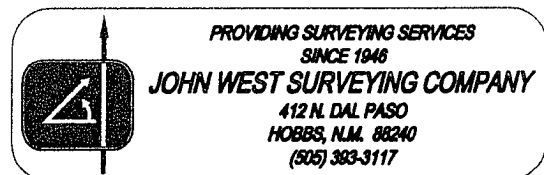

SECTION 10, TOWNSHIP 22 SOUTH, RANGE 35 EAST, N.M.P.M.,

LEA COUNTY,

NEW MEXICO

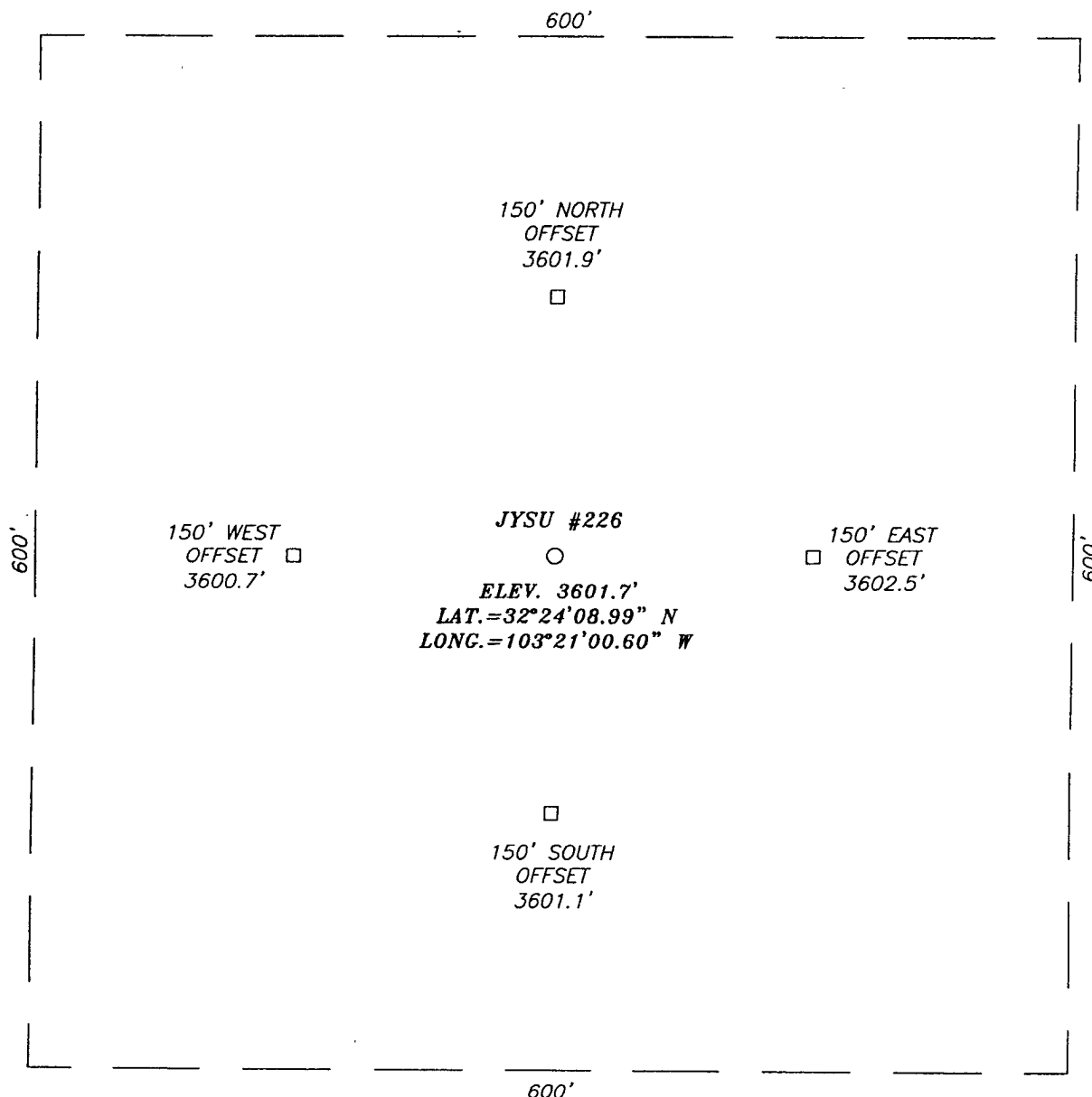

DIRECTIONS TO LOCATION

FROM THE INTERSECTION OF DELAWARE BASIN RD. AND WEAVER RD. GO WEST ON DELAWARE BASIN RD. APPROX. 0.8 MILES. TURN RIGHT AND GO WEST APPROX. 1.1 MILES. TURN LEFT AND GO SOUTH APPROX. 0.1 MILES. TURN RIGHT AND GO WEST APPROX. 0.6 MILES. TURN RIGHT AND GO NORTH APPROX. 0.1 MILES. TURN LEFT AND GO WEST APPROX. 0.2 MILES. TURN RIGHT AND GO NORTH APPROX. 0.1 MILES. TURN LEFT AND GO WEST APPROX. 0.1 MILES AND PASS THE JYSU #193 AND CONTINUE NORTHWEST APPROX. 0.2 MILES TO THE JYSU #221 WELL. THIS LOCATION IS SOUTHWEST APPROX. 0.2 MILES.

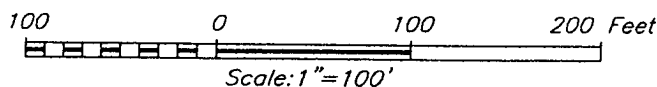

MELROSE OPERATING COMPANY

JYSU #226 WELL
LOCATED 1310 FEET FROM THE SOUTH LINE
AND 1155 FEET FROM THE EAST LINE OF SECTION 10,
TOWNSHIP 22 SOUTH, RANGE 35 EAST, N.M.P.M.,
LEA COUNTY, NEW MEXICO.

Survey Date: 9/23/05	Sheet 1 of 1 Sheets
W.O. Number: 05.11.1487	Dr By: LA Rev 1:N/A
Date: 9/28/05	Disk: CD#4 05111487 Scale: 1"=100'



PROVIDING SURVEYING SERVICES
SINCE 1946
JOHN WEST SURVEYING COMPANY
412 N. DAL PASO
HOBBS, N.M. 88240
(505) 393-3117

VICINITY MAP

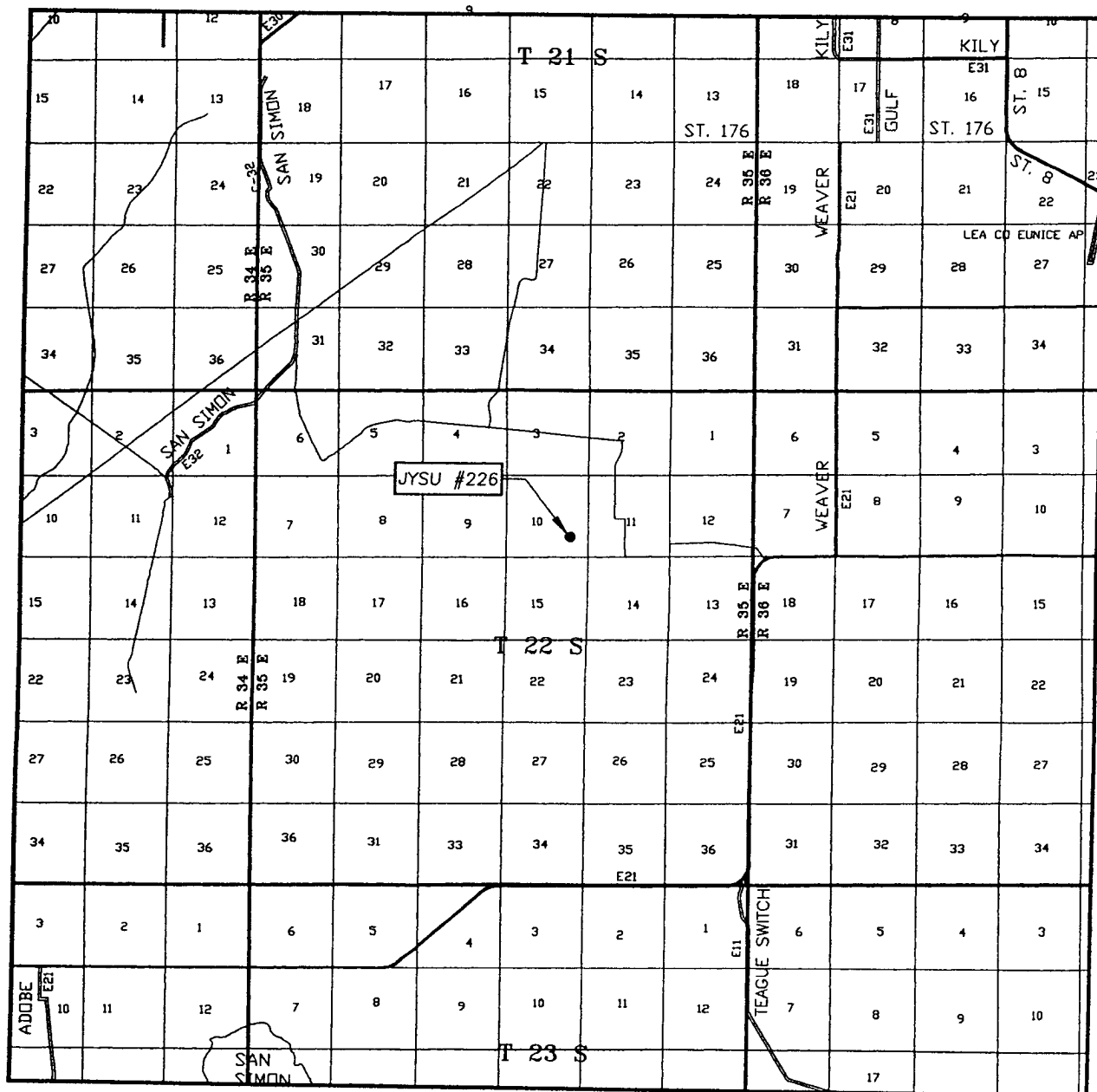

SCALE: 1" = 2 MILES

SEC. 10 TWP. 22-S RGE. 35-E

SURVEY N.M.P.M.

COUNTY LEA

DESCRIPTION 1310' FSL & 1155' FEL

ELEVATION 3602'

OPERATOR MELROSE OPERATING COMPANY

LEASE JYSU

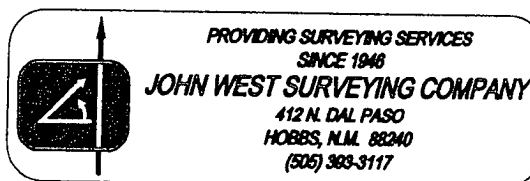



**Typical 3,000 psi Pressure System
Schematic
Annular Double Ram Preventer Stack**

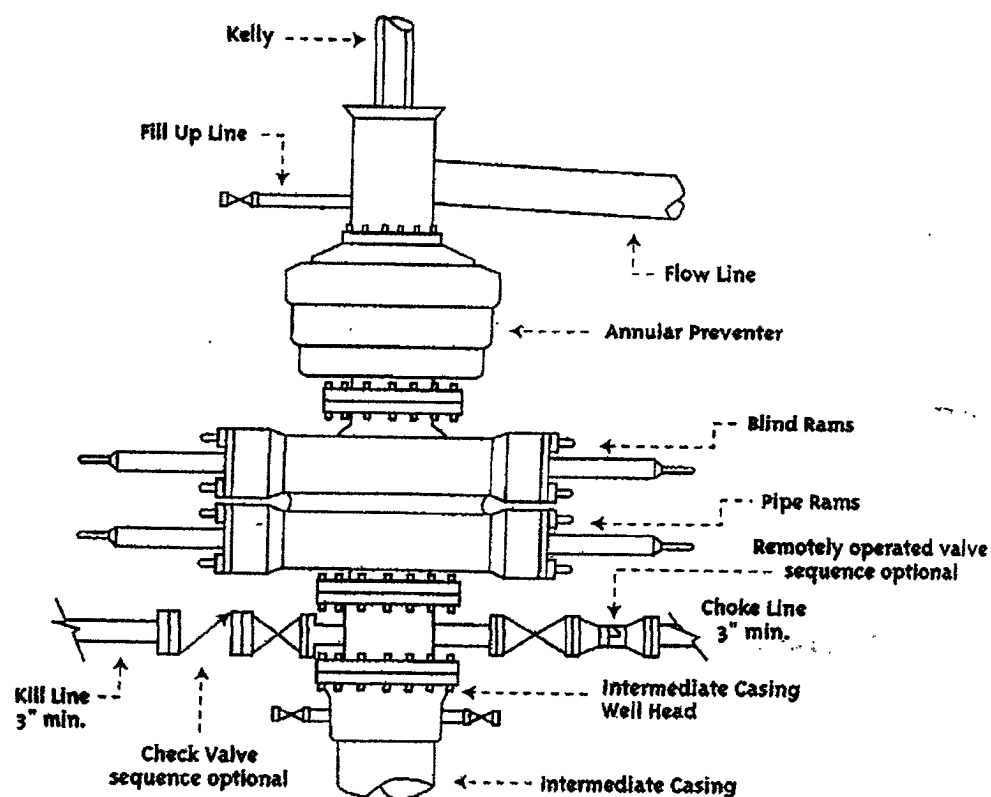

Typical 3,000 psi choke manifold assembly with at least these minimum features

