

District I
1625 N. French Dr., Hobbs, NM 88240
District II
1301 W. Grand Avenue, Artesia, NM 88210
District III
1000 Rio Brazos Road, Aztec, NM 87410
District IV
1220 S. St. Francis Dr., Santa Fe, NM 87505

State of New Mexico
Energy Minerals and Natural Resources

Oil Conservation Division
1220 South St. Francis Dr.
Santa Fe, NM 87505

Form C-144
March 12, 2004

For drilling and production facilities, submit to appropriate NMOC District Office.
For downstream facilities, submit to Santa Fe Office

RECEIVED
JAN 22 2008
HOBBS OCD

Pit or Below-Grade Tank Registration or Closure

Is pit or below-grade tank covered by a "general plan"? Yes ☒ No ☐
Type of action: Registration of a pit or below-grade tank ☒ Closure of a pit or below-grade tank ☐

Operator: Yates Petroleum Corporation Telephone: 505-748-4347 e-mail address: cliff@ypcnm.com
Address: 105 South Fourth Street, Artesia, New Mexico 88210
Facility or well name: Belco AIA Federal #3-H API #: 30-025-38719 U/L or Qtr/Qtr J Sec 14 T 20S R 32E
County: Lea Latitude N. 32 34' 17.16" Longitude W. 103 44' 03.56" NAD: 1927 ☐ 1983 ☒ Surface Owner Federal ☒ State ☐ Private ☐ Indian ☐

Pit	Below-grade tank
Type: Drilling <input checked="" type="checkbox"/> Production <input type="checkbox"/> Disposal <input type="checkbox"/> Workover <input type="checkbox"/> Emergency <input type="checkbox"/> Lined <input checked="" type="checkbox"/> Unlined <input type="checkbox"/> Liner type: Synthetic <input type="checkbox"/> Thickness <u>12</u> mil Clay <input type="checkbox"/> Volume <u>28,000</u> bbl	Volume: _____ bbl Type of fluid: _____ Construction material: _____ Double-walled, with leak detection? Yes <input type="checkbox"/> If not, explain why not: _____
Depth to ground water (vertical distance from bottom of pit to seasonal high water elevation of ground water.) <u>125</u> 125 <u>~ 50'</u>	Less than 50 feet (20 points) 50 feet or more, but less than 100 feet (10 points) 100 feet or more XXXX (0 points) XXXX
Wellhead protection area: (Less than 200 feet from a private domestic water source, or less than 1000 feet from all other water sources.)	Yes (20 points) NoXXXX (0 points) XXXX
Distance to surface water: (horizontal distance to all wetlands, playas, irrigation canals, ditches, and perennial and ephemeral watercourses)	Less than 200 feet (20 points) 200 feet or more, but less than 1000 feet (10 points) 1000 feet or more XXXX (0 points) XXXX
	Ranking Score (Total Points) <u>20</u>

If this is a pit closure: (1) attach a diagram of the facility showing the pit's relationship to other equipment and tanks. (2) Indicate disposal location: onsite ☐ offsite ☐ If offsite, name of facility _____. (3) Attach a general description of remedial action taken including remediation start date and end date. (4) Groundwater encountered: No ☐ Yes ☐ If yes, show depth below ground surface _____ ft. and attach sample results. (5) Attach soil sample results and a diagram of sample locations and excavations.

I hereby certify that the information above is true and complete to the best of my knowledge and belief. I further certify that the above-described pit or below-grade tank has been/will be constructed or closed according to NMOC guidelines ☐, a general permit ☒, or an (attached) alternative OCD-approved plan ☐.

Date: 8/13/2007

Printed Name/Title Clifton R. May, Regulatory Agent

Signature Clifton R. May

Your certification and NMOC approval of this application/closure does not relieve the operator of liability should the contents of the pit or tank contaminate ground water or otherwise endanger public health or the environment. Nor does it relieve the operator of its responsibility for compliance with any other federal, state, or local laws and/or regulations.

Approval:

Date: 1/24/08

Printed Name/Title CHRIS WILLIAMS/DIST. SURV

Signature Chris Williams

PB - L2

Yates Petroleum Corporation

Location Layout for Permian Basin

12,000' to 14,000'

RECEIVED

JAN 22 2008

HOBBS OCD

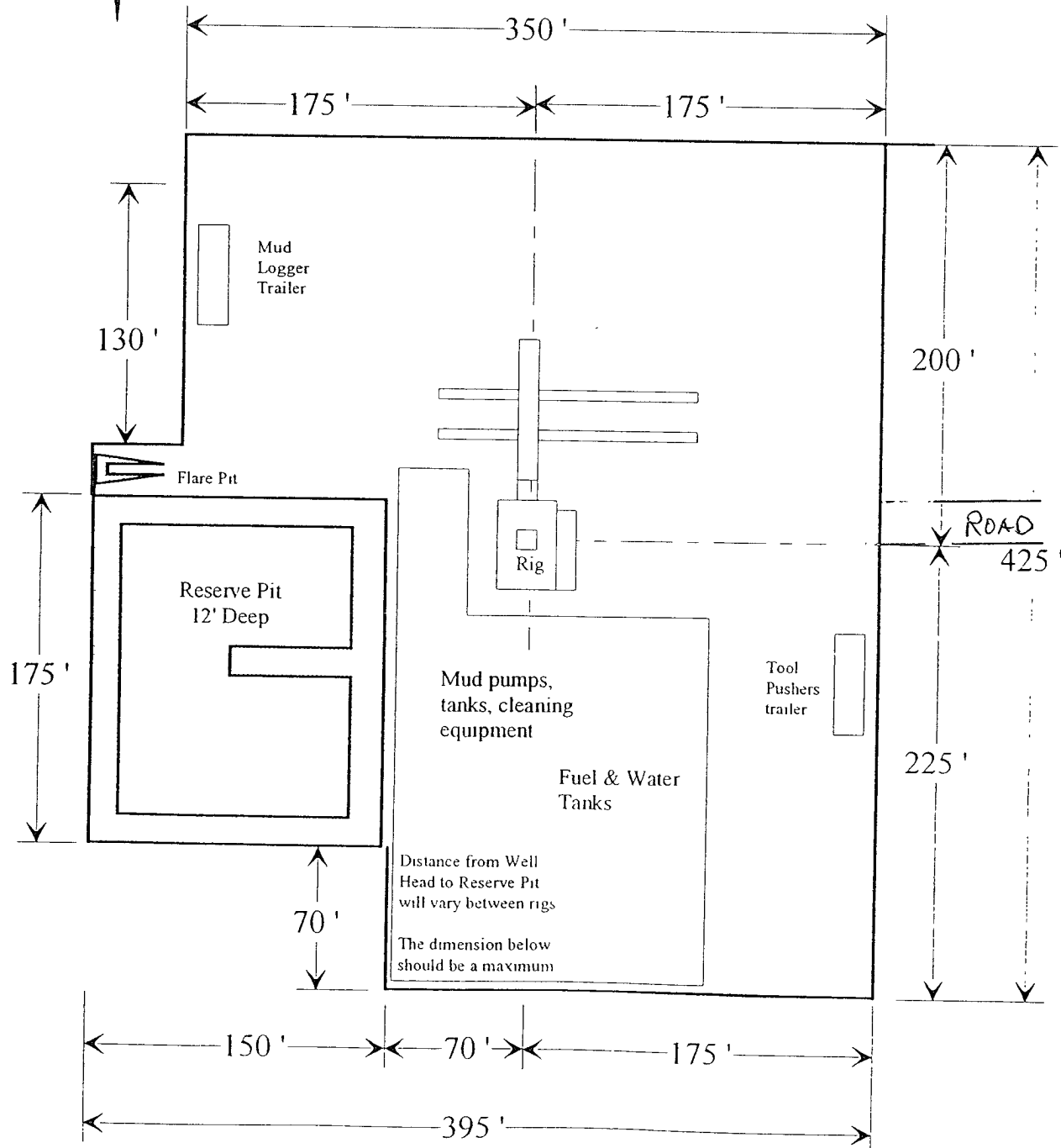
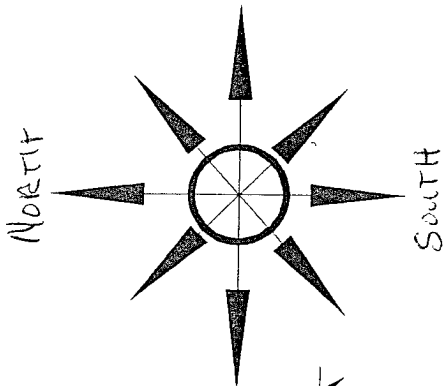

SECTION 14, TOWNSHIP 20 SOUTH, RANGE 32 EAST, N.M.P.M.,
LEA COUNTY, NEW MEXICO.

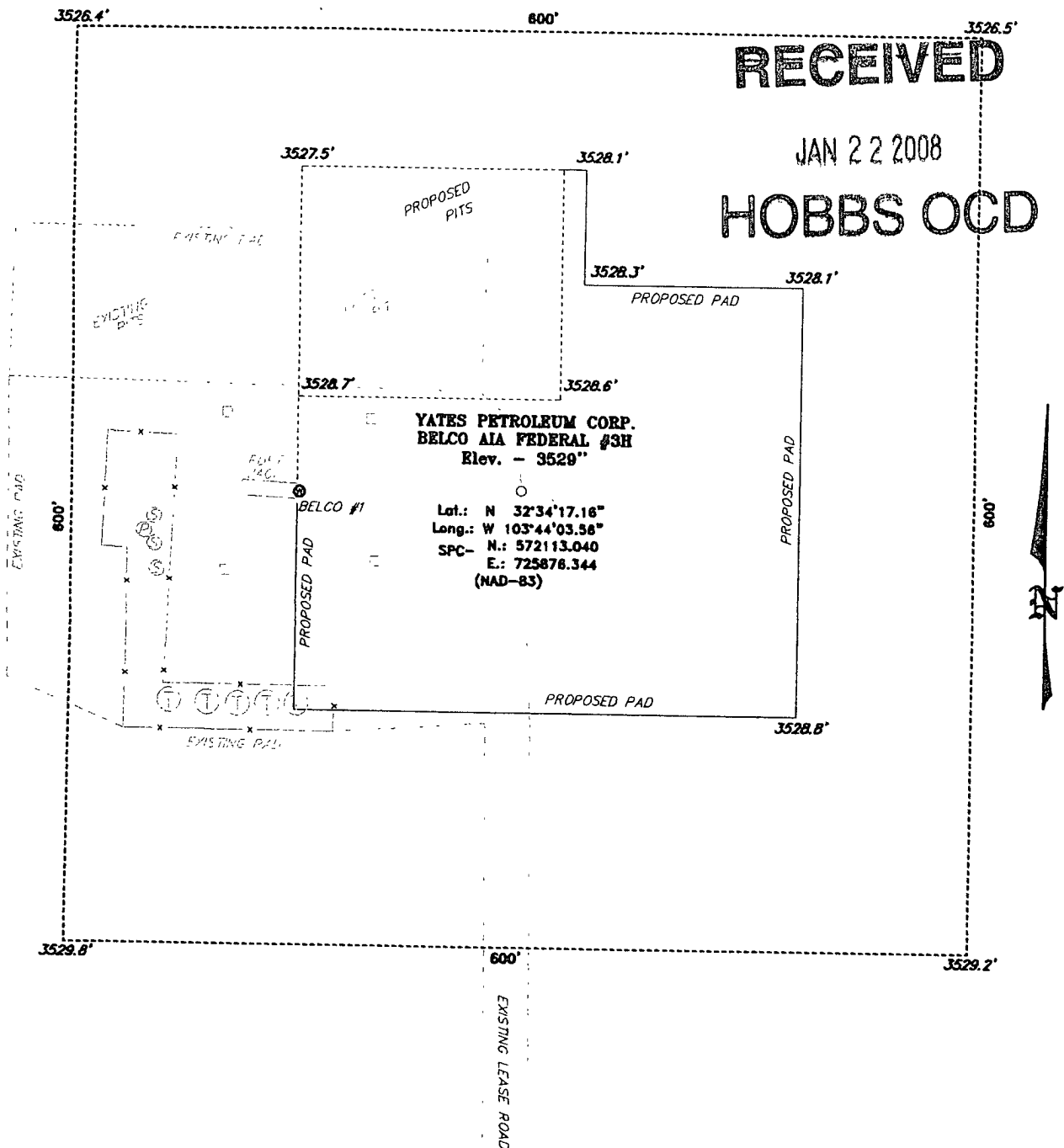

Directions to Location:

FROM THE JUNCTION OF U.S. HWY 62-180 AND CO. RD. 55 (LAGUNA), GO NORTH ON CO. RD. 55 FOR APPROX. 0.5 MILES TO LEASE ROAD, ON LEASE ROAD GO WEST APPROX 1.0 MILES TO LEASE ROAD, ON LEASE ROAD GO NORTH APPROX 0.6 MILES TO PROPOSED LOCATION.

BASIN SURVEYS P.O. BOX 1786-HOBBS, NEW MEXICO

W.O. Number: 18406 Drawn By: J. M. SMALL

Date: 08-06-2007 Disk: 18406W JMS

YATES PETROLEUM CORP.

REF: BELCO AIA FEDERAL #3H / WELL PAD TOPO

THE BELCO AIA FEDERAL #3H LOCATED 1980'

FROM THE SOUTH LINE AND 1830' FROM THE EAST LINE OF

SECTION 14, TOWNSHIP 20 SOUTH, RANGE 32 EAST,

N.M.P.M., LEA COUNTY, NEW MEXICO.

Survey Date: 08-06-2007

Sheet 1 of 1 Sheets