

District I
PO Box 1980, Hobbs, N.M. 88241-1980
District II
P.O. Drawer DD, Artesia, N.M. 88211-0719
District III
1000 Rio Brazos Rd., Aztec, N.M. 87410
District IV
P.O. Box 2088, Santa Fe, N.M. 87504-2088

State of New Mexico
Energy, Minerals & Natural Resources Department

OIL CONSERVATION DIVISION
PO Box 2088
Santa Fe, NM 87504-2088

Form C-101
Revised February 10, 1994
Instructions on back
Submit to Appropriate District Office
State Lease - 6 Copies
Fee lease - 5 Copies

☐ AMENDED REPORT

APPLICATION FOR PERMIT TO DRILL, RE - ENTER, DEEPEN, PLUGBACK, OR ADD A ZONE

¹ Operator Name and Address Melrose Operating Company c/o P.O. Box 953 Midland, TX 79702		² OGRID Number 184860
		³ API Number 30-0 25- 36152
⁴ Property Code 25191	⁵ Property Name Jalmat Field Yates Sand Unit	⁶ Well No. 183

7 Surface Location

UL or Lot No.	Section	Township	Range	Lot Idn	Feet from the	North/South line	Feet from the	East/West line	County
B	14	22S	35E		1310	North	2376	East	Lea

8. Proposed Bottom Hole Location If Different From Surface

UL or Lot No.	Section	Township	Range	Lot Idn	Feet from the	North/South line	Feet from the	East/West line	County

9. Proposed Pool 1

Jalmat, Tansill, Yates, Seven Rivers

10. Proposed Pool 2

11. Work Type Code N	12. Well Type Code O	13. Cable/Rotary R	14. Lease Type Code S	15. Ground Level Elevation 3584'
16. Multiple No	17. Proposed Depth 4200'	18. Formation Yates	19. Contractor United Drlg.	20. Spud Date 03-19-01

21. Proposed Casing and Cement Program

Hole Size	Casing Size	Casing weight/foot	Setting Depth	Sacks of Cement	Estimated TOC
12 1/4"	8 5/8"	24#	350'	250 sx	Surface
7 7/8"	5 1/2"	15.5#	4200'	2000 sx	Surface

22. Describe the proposed program. If this is to DEEPEN or PLUG BACK give the data on the present productive zone and proposed new productive zone. Describe the blowout prevention program, if any. Use additional sheets if necessary.

Due to economics, well was not drilled in 2001 as anticipated. renew drilling permit. Propose drilling as follows:

Propose to drill 12 1/4" hole to 350', set 8 5/8" csg., cement to surface. RU BOPs. Drill 7 7/8" hole to 4200, set 5 1/2" csg. cement to surface, RD BOPs & rotary. Perforate Yates & frac. Place well on test.

Permit Expires 1 Year From Approval
Date Unless Drilling Underway

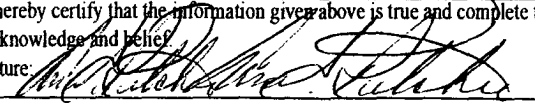
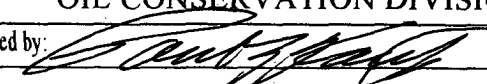
23. I hereby certify that the information given above is true and complete to the best of my knowledge and belief. Signature: 		OIL CONSERVATION DIVISION	
Printed Name: Ann E. Ritchie		Approved by: 	
Title: Regulatory Agent		Title: PETROLEUM ENGINEER	
Date: 2-11-03 02-10-03		Approval Date: FEB 18 2003 Expiration Date:	
Phone: 915-684-6381		Conditions of Approval: Attached: <input type="checkbox"/>	

State of New Mexico

Energy, Minerals and Natural Resources Department

Form C-102

DISTRICT I

P.O. Box 1980, Hobbs, NM 88241-1980

Revised February 10, 1994

Submit to Appropriate District Office

State Lease - 4 Copies

Fee Lease - 3 Copies

DISTRICT II

P.O. Drawer 80, Artesia, NM 88211-0719

OIL CONSERVATION DIVISION

P.O. Box 2088

Santa Fe, New Mexico 87504-2088

DISTRICT III

1000 Rio Brazos Ed., Aztec, NM 87410

DISTRICT IV

P.O. Box 2088, SANTA FE, N.M. 87504-2088

WELL LOCATION AND ACREAGE DEDICATION PLAT

☐ AMENDED REPORT

API Number 30-025-36152		Pool Code 33820	Pool Name Jalmat, Tansill, Yates, Seven Rivers
Property Code 25191	Property Name JALMAT FIELD YATES SAND UNIT		Well Number 183
GRID No. 184860	Operator Name MELROSE OPERATING CO.		Elevation 3584'

Surface Location

UL or lot No.	Section	Township	Range	Lot Idn	Feet from the	North/South line	Feet from the	East/West line	County
B	14	22-S	35-E		1310	NORTH	2376	EAST	LEA

Bottom Hole Location If Different From Surface

UL or lot No.	Section	Township	Range	Lot Idn	Feet from the	North/South line	Feet from the	East/West line	County

Dedicated Acres	Joint or Infill	Consolidation Code	Order No.
40	X		R 10533

NO ALLOWABLE WILL BE ASSIGNED TO THIS COMPLETION UNTIL ALL INTERESTS HAVE BEEN CONSOLIDATED
OR A NON-STANDARD UNIT HAS BEEN APPROVED BY THE DIVISION

	OPERATOR CERTIFICATION I hereby certify the the information contained herein is true and complete to the best of my knowledge and belief. Signature Ann E. Ritchie Printed Name Regulatory Agent Title 2-23-01 915 684-6381 Date	
	SURVEYOR CERTIFICATION I hereby certify that the well location shown on this plat was plotted from field notes of actual surveys made by me or under my supervision, and that the same is true and correct to the best of my belief. FEBRUARY 22, 2001 Date Surveyed AWB Signature & Seal of Professional Surveyor 02/23/01 01-11-0261	
	FEB 2003 RECEIVED Hobbs ODD	
	Certificate No. RONALD J. EIDSON 3239 GARY EIDSON 12641	

LOCATION VERIFICATION MAP

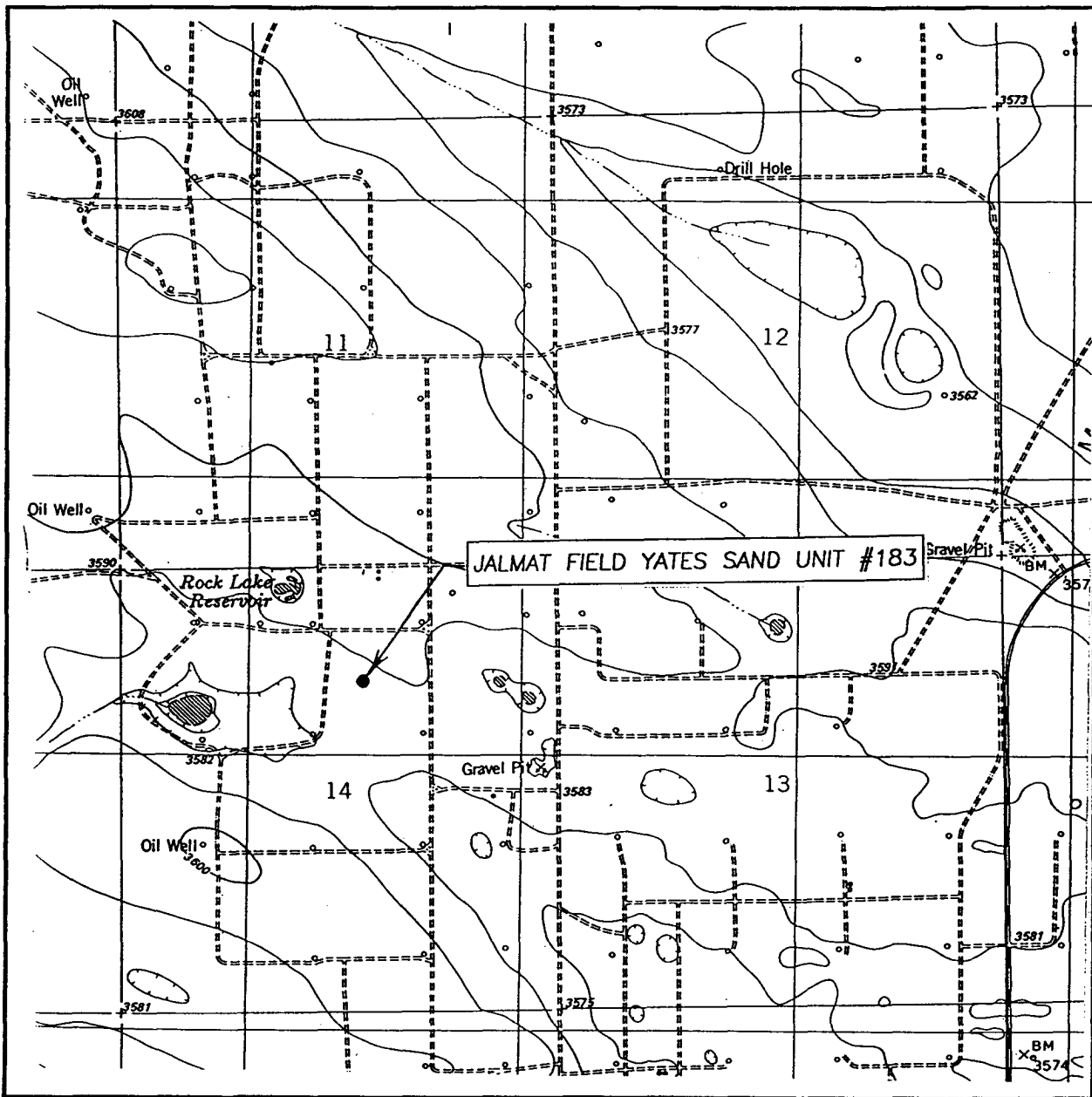

SCALE: 1" = 2000'

CONTOUR INTERVAL: 10'
OIL CENTER, N.M.

SEC. 14 TWP. 22-S RGE. 35-E

SURVEY N.M.P.M.

COUNTY LEA COUNTY

DESCRIPTION 1310'FNL & 2376'FEL

ELEVATION 3584'

OPERATOR MELROSE OPERATING CO.

LEASE JALMAT FIELD YATES SAND UNIT

U.S.G.S. TOPOGRAPHIC MAP
OIL CENTER, N.M.

JOHN WEST SURVEYING
HOBBS, NEW MEXICO
(505) 393-3117

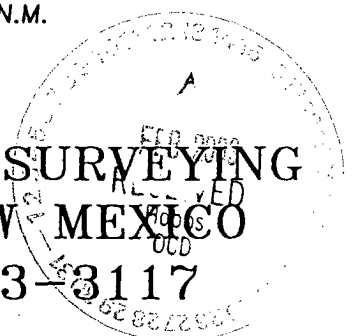

Blow Out Preventor Schematic

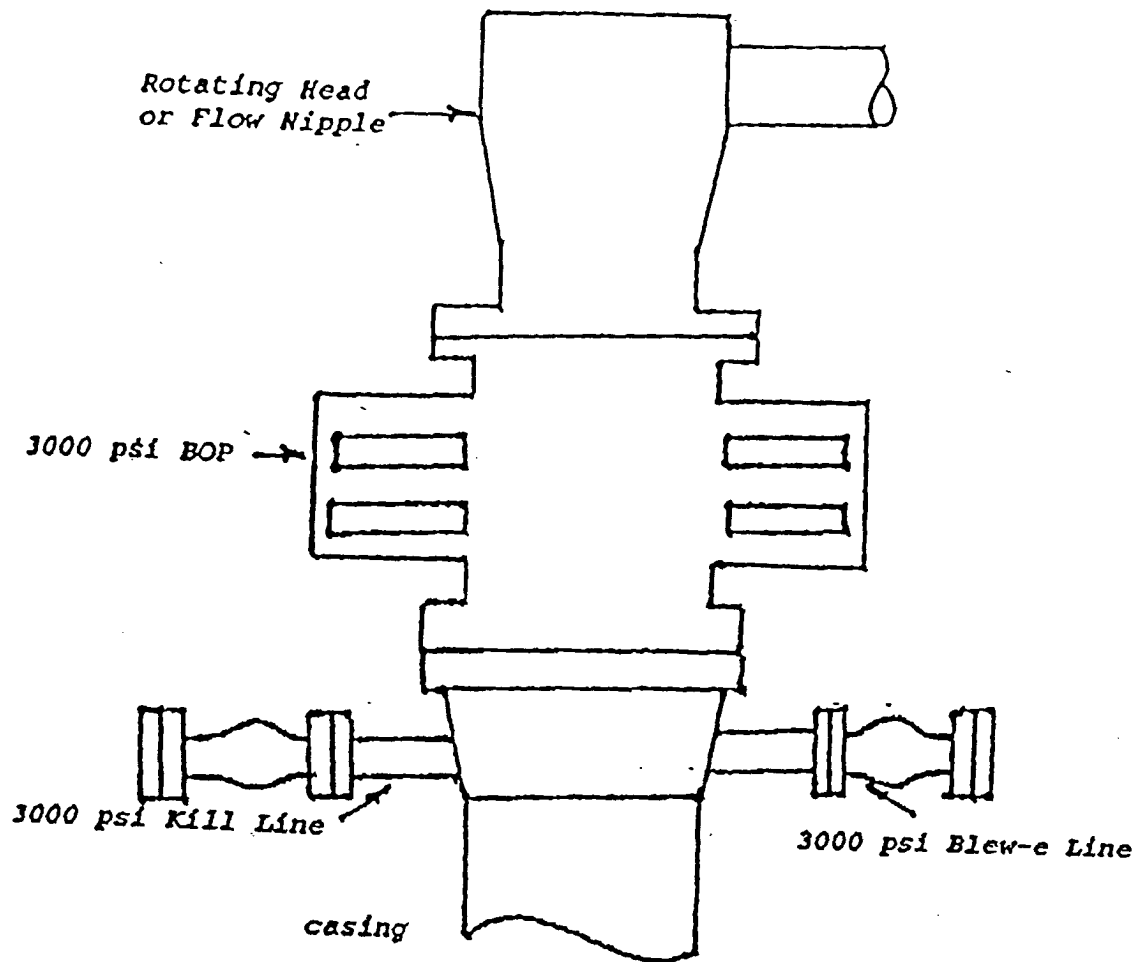

Melrose Operating Co.
INC.

Lease: Jalmat Field Yates
Sand Unit

