

SUNDRY NOTICES AND REPORTS ON WELLS (DO NOT USE THIS FORM FOR PROPOSALS TO DRILL OR TO DEEPEN OR PLUG BACK TO A DIFFERENT RESERVOIR. USE "APPLICATION FOR PERMIT" (FORM C-101) FOR SUCH PROPOSALS.)		WELL API NO. 30-025-04255 ✓
1. Type of Well: Oil Well <input checked="" type="checkbox"/> Gas Well <input type="checkbox"/> Other <input type="checkbox"/>		5. Indicate Type of Lease STATE <input checked="" type="checkbox"/> FEE <input type="checkbox"/> ✓
2. Name of Operator XTO Energy, Inc.		6. State Oil & Gas Lease No.
3. Address of Operator 200 N. Lorraine, Ste. 800 Midland, TX 79701		7. Lease Name or Unit Agreement Name: Eunice Monument South Unit B ✓
4. Well Location Unit Letter <u>C</u> : <u>660'</u> feet from the <u>North</u> line and <u>1980'</u> feet from the <u>West</u> line Section <u>13</u> Township <u>20S</u> Range <u>36E</u> NMPM County <u>Lea</u>		8. Well Number 868 ✓
11. Elevation (Show whether DR, RKB, RT, GR, etc.)		9. OGRID Number 005380 ✓
Pit or Below-grade Tank Application <input type="checkbox"/> or Closure <input type="checkbox"/> Pit type _____ Depth to Groundwater _____ Distance from nearest fresh water well _____ Distance from nearest surface water _____ Pit Liner Thickness: _____ mil Below-Grade Tank: Volume _____ bbls; Construction Material _____		
10. Pool name or Wildcat Eunice Monument; Grayburg-San Andres ✓		

12. Check Appropriate Box to Indicate Nature of Notice, Report, or Other Data	
NOTICE OF INTENTION TO: PERFORM REMEDIAL WORK <input type="checkbox"/> PLUG AND ABANDON <input type="checkbox"/> TEMPORARILY ABANDON <input type="checkbox"/> CHANGE PLANS <input type="checkbox"/> PULL OR ALTER CASING <input type="checkbox"/> MULTIPLE COMPLETION <input type="checkbox"/> OTHER: <input type="checkbox"/>	SUBSEQUENT REPORT OF: REMEDIAL WORK <input type="checkbox"/> ALTERING CASING <input type="checkbox"/> COMMENCE DRILLING OPNS. <input type="checkbox"/> PLUG AND ABANDONMENT <input type="checkbox"/> CASING TEST AND CEMENT JOB <input type="checkbox"/> OTHER: Extend TA Status <input checked="" type="checkbox"/>

13. Describe proposed or completed operations. (Clearly state all pertinent details, and give pertinent dates, including estimated date of starting any proposed work). SEE RULE 1103. For Multiple Completions: Attach wellbore diagram of proposed completion or recompletion.

MIT Chart Attached - Dated 1/2/08

This Approval of Temporary  
Abandonment Expires 1/2/13

XTO is currently evaluating the feasibility of reactivating the subject well. We are looking at uphole potential coupled with the possibility of just returning the original completion back to production. We would like to request approval to extend the TA status in order to have adequate time to best evaluate the wellbore.

I hereby certify that the information above is true and complete to the best of my knowledge and belief. I further certify that any pit or below-grade tank has been/will be constructed or closed according to NMOCD guidelines ☐ , a general permit ☐ or an (attached) alternative OCD-approved plan ☐

SIGNATURE Kristy Ward TITLE Regulatory Analyst DATE 01/17/08  
E-mail address: kristy\_ward@xtoenergy.com  
Type or print name Kristy Ward Telephone No. 432-620-6740

For State Use Only

APPROVED BY Gayle W. Wink TITLE OCD FIELD REPRESENTATIVE II/STAFF MANAGER DATE FEB 04 2008  
Conditions of Approval, if any:

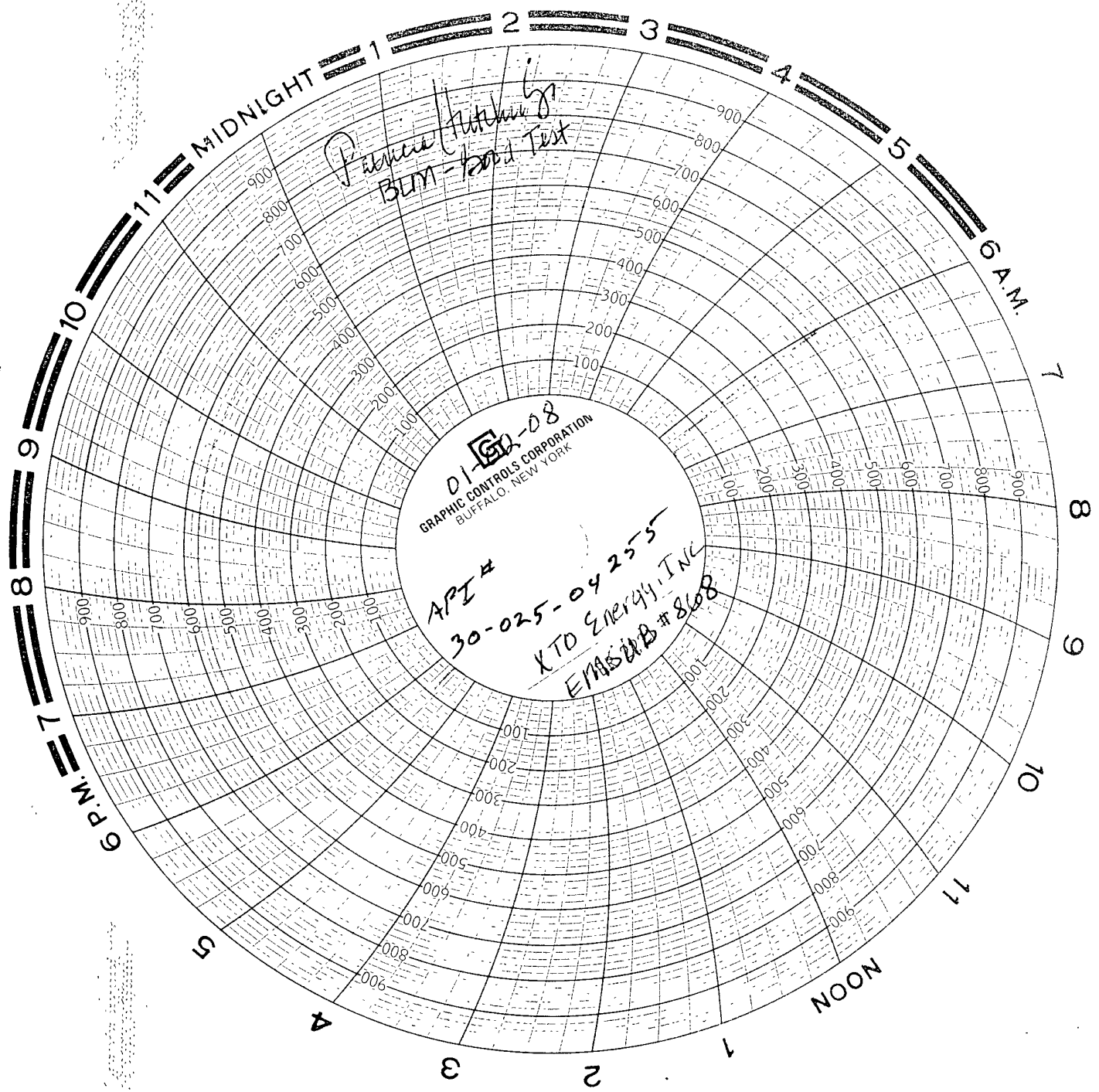

Patricia H. H. G.  
BUM - Test

01-62-08  
GRAPHIC CONTROLS CORPORATION  
BUFFALO, NEW YORK

APZ #  
30-025-04255  
KTD ENERGY, INC  
EMSA #868

XTB ENERGY  
EMSI B #BLUE  
LEAD NM  
01.02 2008

KEY 412  
SERIAL 2 AND 1 AND  
TRK # 0108207  
LAST CALIBRATED 12 07 2007



TB 0 PSI  
SURFACE 0 PSI  
INTHD 0 PSI  
CASING 0 PSI