

Submit 3 Copies To Appropriate District
Office
District I
1625 N. French Dr., Hobbs, NM 87240
District II
1301 W. Grand Ave., Artesia, NM 88210
District III
1000 Rio Brazos Rd., Aztec, NM 87410
District IV
1220 S. St. Francis Dr., Santa Fe, NM 87505

State of New Mexico
Energy, Minerals and Natural Resources
RECEIVED
OIL CONSERVATION DIVISION
1220 South St. Francis Dr.
Santa Fe, NM 87505
JAN 25 2008
HOBBS OCD

Form C-103
May 27, 2004

WELL API NO. 30-025-04472	
5. Indicate Type of Lease <i>Federal</i> STATE <input checked="" type="checkbox"/> FEE <input type="checkbox"/>	
6. State Oil & Gas Lease No.	
7. Lease Name or Unit Agreement Name: Eunice Monument South Unit	
8. Well Number 201	
9. OGRID Number 005380	
10. Pool name or Wildcat Eunice Monument; Grayburg-San Andres	
SUNDRY NOTICES AND REPORTS ON WELLS (DO NOT USE THIS FORM FOR PROPOSALS TO DRILL OR TO DEEPEN OR PLUG BACK TO A DIFFERENT RESERVOIR. USE "APPLICATION FOR PERMIT" (FORM C-101) FOR SUCH PROPOSALS.)	
1. Type of Well: Oil Well <input type="checkbox"/> Gas Well <input type="checkbox"/> <u>Other Injection</u>	
2. Name of Operator XTO Energy, Inc.	
3. Address of Operator 200 N. Lorraine, Ste. 800 Midland, TX 79701	
4. Well Location Unit Letter <u>F</u> : <u>5940'</u> feet from the <u>South</u> line and <u>1980'</u> feet from the <u>West</u> line Section <u>4</u> Township <u>21S</u> Range <u>36E</u> NMPM County <u>Lea</u>	
11. Elevation (Show whether DR, RKB, RT, GR, etc.)	
Pit or Below-grade Tank Application <input type="checkbox"/> or Closure <input type="checkbox"/> Pit type _____ Depth to Groundwater _____ Distance from nearest fresh water well _____ Distance from nearest surface water _____ Pit Liner Thickness: _____ mil Below-Grade Tank: Volume _____ bbls; Construction Material _____	

12. Check Appropriate Box to Indicate Nature of Notice, Report, or Other Data	
NOTICE OF INTENTION TO:	SUBSEQUENT REPORT OF:
PERFORM REMEDIAL WORK <input type="checkbox"/> PLUG AND ABANDON <input type="checkbox"/>	REMEDIAL WORK <input type="checkbox"/> ALTERING CASING <input type="checkbox"/>
TEMPORARILY ABANDON <input type="checkbox"/> CHANGE PLANS <input type="checkbox"/>	COMMENCE DRILLING OPNS. <input type="checkbox"/> PLUG AND ABANDONMENT <input type="checkbox"/>
PULL OR ALTER CASING <input type="checkbox"/> MULTIPLE COMPLETION <input type="checkbox"/>	CASING TEST AND CEMENT JOB <input type="checkbox"/>
OTHER: <input type="checkbox"/>	OTHER: Extend TA Status <input checked="" type="checkbox"/>

13. Describe proposed or completed operations. (Clearly state all pertinent details, and give pertinent dates, including estimated date of starting any proposed work). SEE RULE 1103. For Multiple Completions: Attach wellbore diagram of proposed completion or recompletion.

MIT Chart Attached - Dated 1/2/08

This Approval of Temporary
Abandonment Expires 1/2/13

XTO is currently evaluating the feasibility of reactivating the subject well. We are looking at uphole potential coupled with the possibility of just returning the original completion back to production. We would like to request approval to extend the TA status in order to have adequate time to best evaluate the wellbore.

I hereby certify that the information above is true and complete to the best of my knowledge and belief. I further certify that any pit or below-grade tank has been/will be constructed or closed according to NMOCD guidelines ☐ , a general permit ☐ or an (attached) alternative OCD-approved plan ☐

SIGNATURE Kristy Ward TITLE Regulatory Analyst DATE 01/17/08
E-mail address: kristy_ward@xtoenergy.com
Type or print name Kristy Ward Telephone No. 432-620-6740

For State Use Only

APPROVED BY Mary W. Wink TITLE OC FIELD REPRESENTATIVE W/STAFF MANAGER DATE FEB 04 2008
Conditions of Approval, if any:

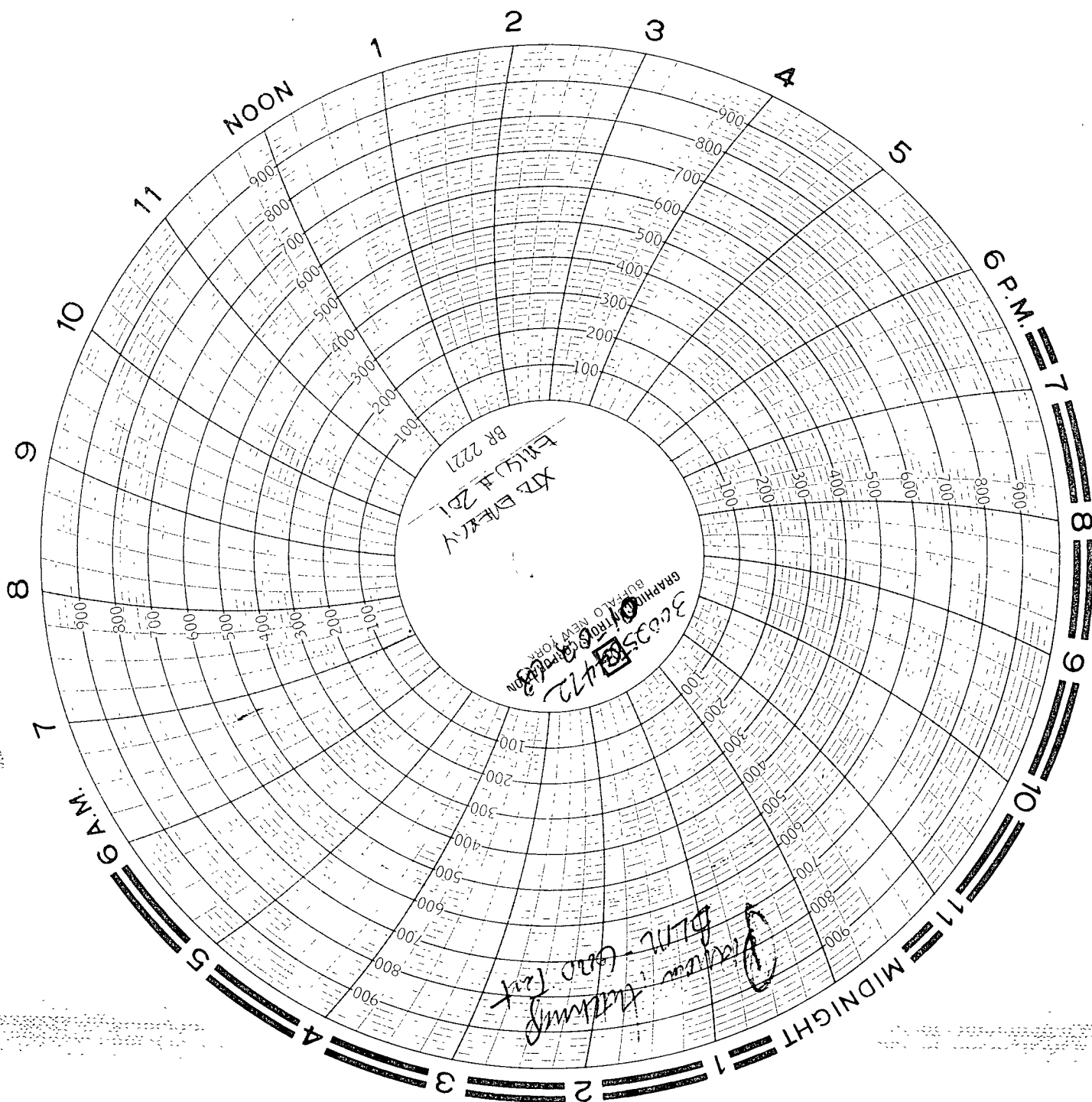

XTB ENERGY
ENCL # 201
LEAD MM
DI 02 2008

SEALID 2008
LEAD 112
TEL # 0105251
LMS CALIBRATED 12.07 2007

28

TB D 851
Sulfate D 851
Inward D 851
CRKING D 851