

Submit 3 Copies To Appropriate District Office
District I
1625 N. French Dr., Hobbs, NM 87240
District II
1301 W. Grand Ave., Artesia, NM 88210
District III
1000 Rio Brazos Rd., Aztec, NM 87410
District IV
1220 S. St. Francis Dr., Santa Fe, NM 87505

State of New Mexico
Energy, Minerals and Natural Resources

Form C-103
May 27, 2004

OIL CONSERVATION DIVISION
1220 South St. Francis Dr.
Santa Fe, NM 87505

WELL API NO. 30-025-38018
5. Indicate Type of Lease STATE <input checked="" type="checkbox"/> FEE <input checked="" type="checkbox"/>
6. State Oil & Gas Lease No. V-7001
7. Lease Name or Unit Agreement Name: OXY Marsh Hawk State
8. Well Number 1
9. OGRID Number 192463
10. Pool name or Wildcat Wildcat Morrow

SUNDRY NOTICES AND REPORTS ON WELLS
(DO NOT USE THIS FORM FOR PROPOSALS TO DRILL OR TO DEEPEN OR PLUG BACK TO A DIFFERENT RESERVOIR. USE "APPLICATION FOR PERMIT" (FORM C-101) FOR SUCH PROPOSALS.)

1. Type of Well: Oil Well <input type="checkbox"/> Gas Well <input checked="" type="checkbox"/> Other	2. Name of Operator OXY USA WTP Limited Partnership
3. Address of Operator P.O. Box 50250 Midland, TX 79710-0250	4. Well Location Unit Letter <u>FG</u> : 1980 feet from the north line and 1650 feet from the east line Section 21 Township 16S Range 32E NMPM County Lea
11. Elevation (Show whether DR, RKB, RT, GR, etc.) 4332'	
Pit or Below-grade Tank Application <input type="checkbox"/> or Closure <input type="checkbox"/> Pit type _____ Depth to Groundwater _____ Distance from nearest fresh water well _____ Distance from nearest surface water _____ Pit Liner Thickness: _____ mil Below-Grade Tank: Volume _____ bbls; Construction Material _____	

12. Check Appropriate Box to Indicate Nature of Notice, Report, or Other Data

NOTICE OF INTENTION TO:

PERFORM REMEDIAL WORK ☐ PLUG AND ABANDON ☐
TEMPORARILY ABANDON ☐ CHANGE PLANS ☐
PULL OR ALTER CASING ☐ MULTIPLE COMPLETION ☐

OTHER: Move Surface Location ☒

SUBSEQUENT REPORT OF:

REMEDIAL WORK ☐ ALTERING CASING ☐
COMMENCE DRILLING OPNS. ☐ PLUG AND ABANDONMENT ☐
CASING TEST AND CEMENT JOB ☐

OTHER: ☐

13. Describe proposed or completed operations. (Clearly state all pertinent details, and give pertinent dates, including estimated date of starting any proposed work). SEE RULE 1103. For Multiple Completions: Attach wellbore diagram of proposed completion or recompletion.

OXY USA WTP LP requests that the surface location be moved. Please see attached for amended C-102 and location plats.

New Location: 1980 FNL 1650 FEL G Sec 21 T16S R32E

Old Location: 1550 FNL 1600 FEL G Sec 21 T16S R32E

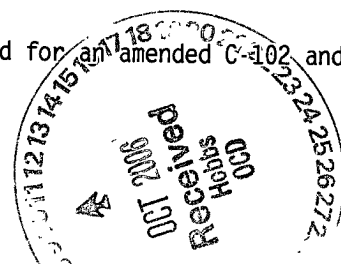

I hereby certify that the information above is true and complete to the best of my knowledge and belief. I further certify that any pit or below-grade tank has been/will be constructed or closed according to NMOCD guidelines ☐ , a general permit ☐ or an (attached) alternative OCD-approved plan ☐

SIGNATURE David Stewart TITLE Sr. Regulatory Analyst DATE 10/6/06

Type or print name David Stewart

E-mail address: david_stewart@oxy.com
Telephone No. 432-685-5717

For State Use Only

APPROVED BY Gary W. Wink TITLE OC FIELD REPRESENTATIVE II/STAFF MANAGER DATE FEB 06 2008

Conditions of Approval, if any:

State of New Mexico

DISTRICT I

1625 N. FRENCH DR., HOBBS, NM 88240

Energy, Minerals and Natural Resources Department

Form C-102

Revised October 12, 2005

Submit to Appropriate District Office

State Lease - 4 Copies

Fee Lease - 3 Copies

DISTRICT II

1301 W. GRAND AVENUE, ARTESIA, NM 88210

OIL CONSERVATION DIVISION

1220 SOUTH ST. FRANCIS DR.

Santa Fe, New Mexico 87505

DISTRICT III

1000 Rio Brazos Rd., Aztec, NM 87410

DISTRICT IV

1220 S. ST. FRANCIS DR., SANTA FE, NM 87505

WELL LOCATION AND ACREAGE DEDICATION PLAT

☒ AMENDED REPORT

API Number 30-025-38018	Pool Code	Pool Name Wildcat Morrow
Property Code 35850	Property Name OXY MARSH HAWK STATE	Well Number 1
OGRID No. 192463	Operator Name OXY USA WTP LP	Elevation 4332'

Surface Location

UL or lot No.	Section	Township	Range	Lot Idn	Feet from the	North/South line	Feet from the	East/West line	County
G	21	16-S	32-E		1980	NORTH	1650	EAST	LEA

Bottom Hole Location If Different From Surface

UL or lot No.	Section	Township	Range	Lot Idn	Feet from the	North/South line	Feet from the	East/West line	County

Dedicated Acres	Joint or Infill	Consolidation Code	Order No.
320	N		

NO ALLOWABLE WILL BE ASSIGNED TO THIS COMPLETION UNTIL ALL INTERESTS HAVE BEEN CONSOLIDATED OR A NON-STANDARD UNIT HAS BEEN APPROVED BY THE DIVISION

	OPERATOR CERTIFICATION I hereby certify that the information herein is true and complete to the best of my knowledge and belief, and that this organization either owns a working interest or unleased mineral interest in the land including the proposed bottom hole location or has a right to drill this well at this location pursuant to a contract with an owner of such mineral or working interest, or to a voluntary pooling agreement or a compulsory pooling order heretofore entered by the division. Signature: <i>David Stewart</i> Date: 10/6/06 Printed Name: David Stewart
	SURVEYOR CERTIFICATION I hereby certify that the well location shown on this plat was plotted from field notes of actual surveys made by me or under my supervision, and that the same is true and correct to the best of my belief. AUGUST 8, 2006 Date Surveyed: _____ JR Signature & Seal of Professional Surveyor: <i>Ronald J. Edson</i> Certificate No. 3261 GARY EDSON 12641 RONALD J. EDSON 3239

GEODETIC COORDINATES
NAD 27 NME

Y=694823.3 N
X=673567.0 E

LAT.=32.908868° N
LONG.=103.767785° W

SECTION 21, TOWNSHIP 16 SOUTH, RANGE 32 EAST, N.M.P.M.,
 EDDY COUNTY, NEW MEXICO

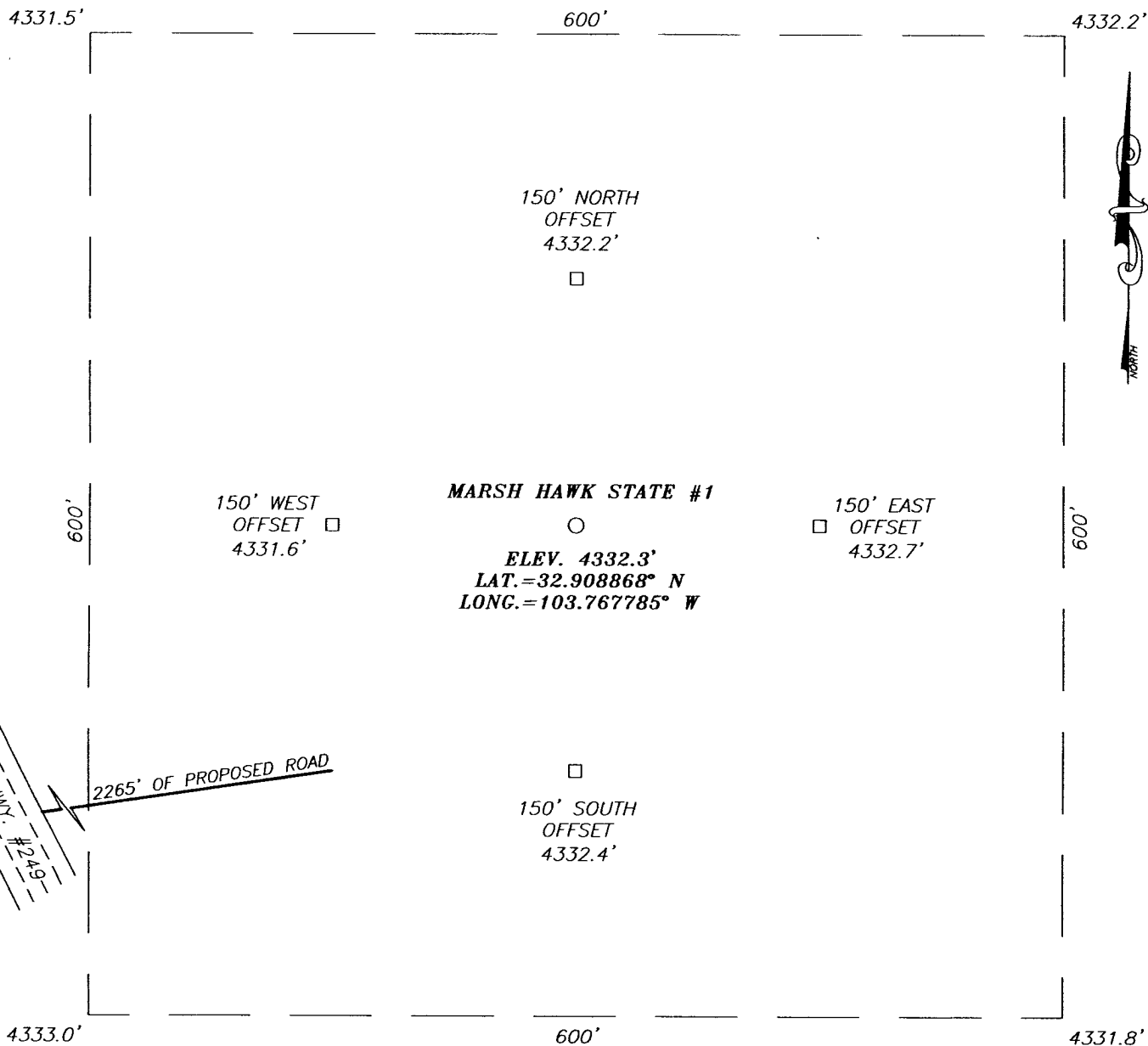

DIRECTIONS TO LOCATION

FROM THE THE INTERSECTION OF U.S. HWY. #62-82 AND ST. RD. #249, GO NORTHWEST ON ST. RD. #249 FOR APPROX. 3.2 MILES TO A PROPOSED ROAD SURVEY ON THE RIGHT. FOLLOW PROPOSED ROAD SURVEY EAST/NE APPROX. 2265' TO THIS LOCATION.

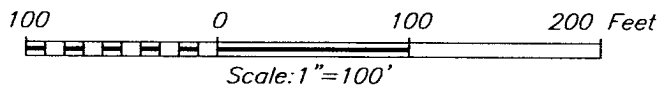

OXY USA WTP LP

MARSH HAWK STATE #1 WELL
 LOCATED 1980 FEET FROM THE NORTH LINE
 AND 1650 FEET FROM THE EAST LINE OF SECTION 21,
 TOWNSHIP 16 SOUTH, RANGE 32 EAST, N.M.P.M.,
 LEA COUNTY, NEW MEXICO.

Survey Date: 08/08/06	Sheet 1 of 1 Sheets
W.O. Number: 06.11.1285	Dr By: J.R.
Date: 08/18/06	Rev 1:N/A
Disk: CD#6	06111285
Scale: 1"=100'	

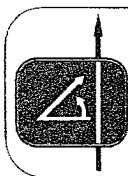

PROVIDING SURVEYING SERVICES
 SINCE 1946
JOHN WEST SURVEYING COMPANY
 412 N. DAL PASO
 HOBBS, N.M. 88240
 (505) 393-3117

VICINITY MAP

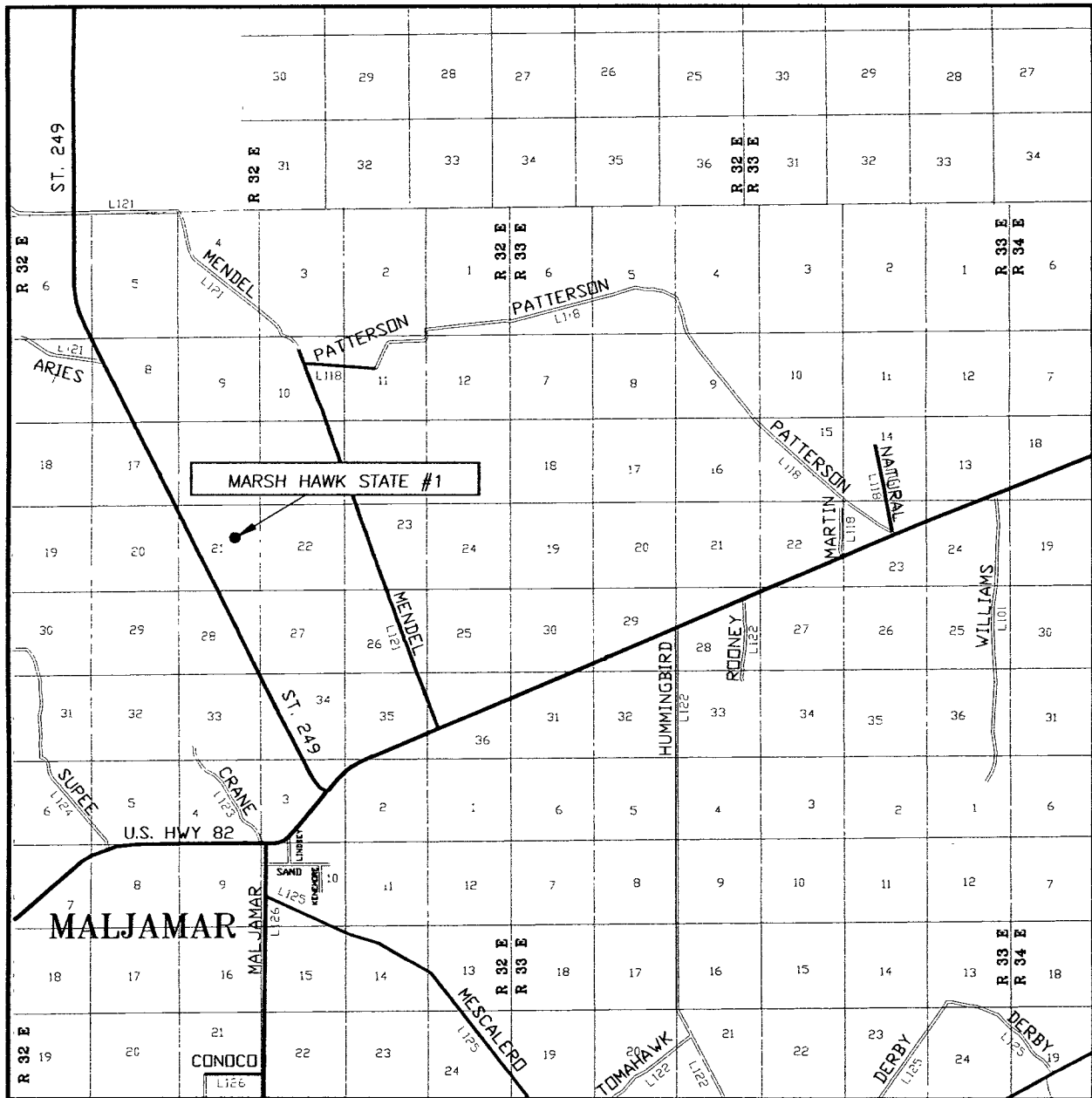

SCALE: 1" = 2 MILES

SEC. 21 TWP. 16-S RGE. 32-E
 SURVEY N.M.P.M.
 COUNTY LEA STATE NEW MEXICO
 DESCRIPTION 1980' FNL & 1650' FEL
 ELEVATION 4332'
 OPERATOR OXY USA WTP LP
 LEASE MARSH HAWK STATE

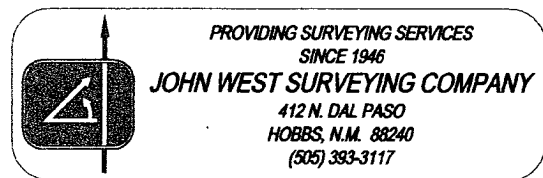

LOCATION VERIFICATION MAP

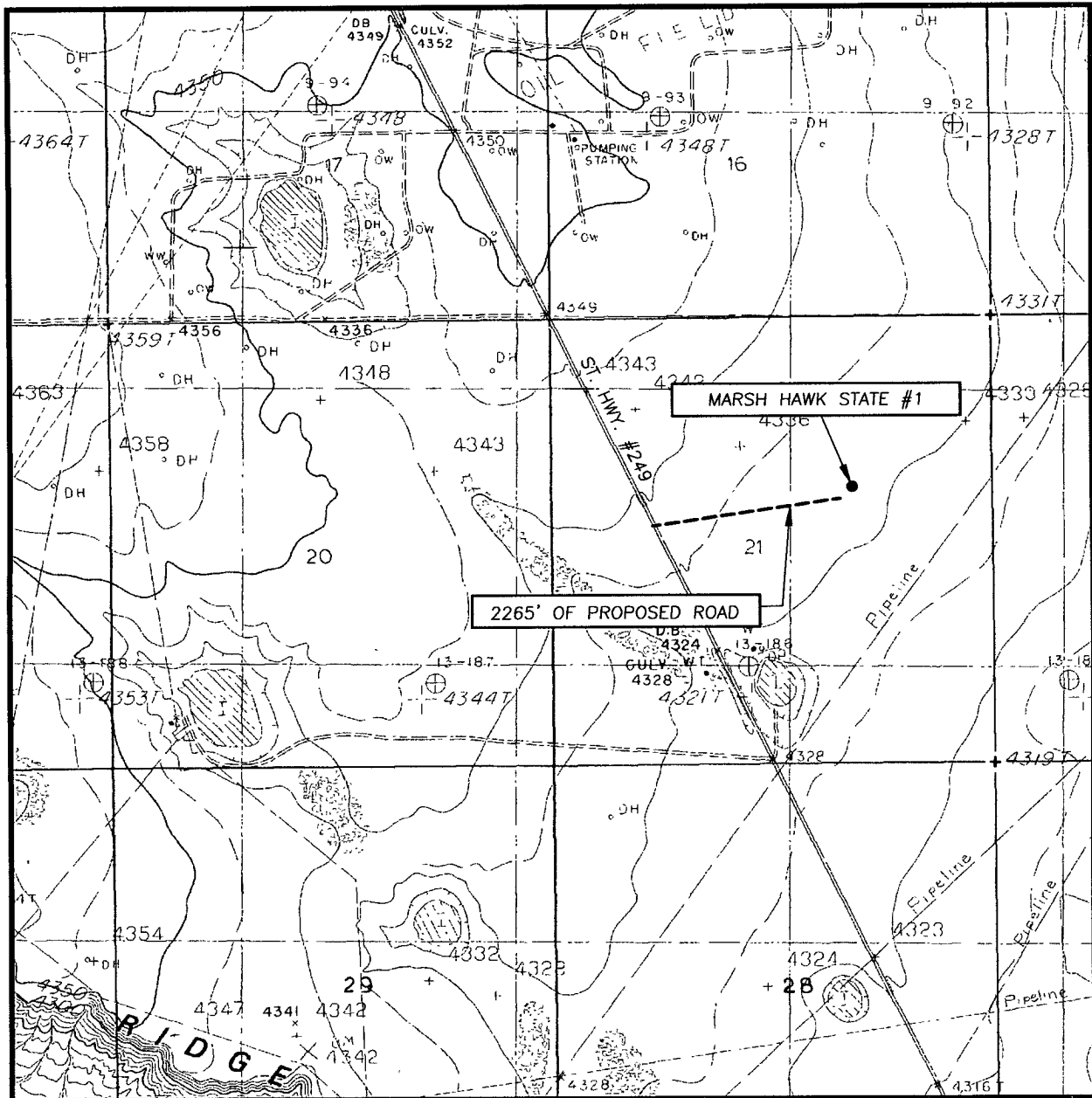

SCALE: 1" = 2000'

CONTOUR INTERVAL:
MALJAMAR NE, N.M. - 10'
SUPPLEMENTAL - 5'

SEC. 21 TWP. 16-S RGE. 32-E

SURVEY N.M.P.M.

COUNTY LEA STATE NEW MEXICO

DESCRIPTION 1980' FNL & 1650' FEL

ELEVATION 4332'

OPERATOR OXY USA WTP LP

LEASE MARSH HAWK STATE

U.S.G.S. TOPOGRAPHIC MAP
MALJAMAR NE, N.M.

