

Submit 3 Copies To Appropriate District  
Office  
District I  
1625 N. French Dr., Hobbs, NM 88240  
District II  
1301 W. Grand Ave., Artesia, NM 88210  
District III  
1000 Rio Brazos Rd., Aztec, NM 87410  
District IV  
1220 S. St. Francis Dr., Santa Fe, NM  
87505

State of New Mexico  
Energy, Minerals and Natural Resources

Form C-103  
May 27, 2004

OIL CONSERVATION DIVISION  
1220 South St. Francis Dr.  
Santa Fe, NM 87505

WELL API NO. <b>30-005-00878</b>
5. Indicate Type of Lease STATE <input checked="" type="checkbox"/> FEE <input type="checkbox"/>
6. State Oil & Gas Lease No. 303735
7. Lease Name or Unit Agreement Name Rock Queen Unit
8. Well Number 46
9. OGRID Number 247128
10. Pool name or Wildcat Caprock Queen

11. Elevation (Show whether DR, RKB, RT, GR, etc.) 4413' KB
--

Pit or Below-grade Tank Application <input type="checkbox"/> or Closure <input type="checkbox"/>
Pit type _____ Depth to Groundwater _____ Distance from nearest fresh water well _____ Distance from nearest surface water _____
Pit Liner Thickness: _____ mil Below-Grade Tank: Volume _____ bbls; Construction Material _____

SUNDRY NOTICES AND REPORTS ON WELLS  
(DO NOT USE THIS FORM FOR PROPOSALS TO DRILL OR TO DEEPEN OR PLUG BACK TO A DIFFERENT RESERVOIR. USE "APPLICATION FOR PERMIT" (FORM C-101) FOR SUCH PROPOSALS.)

1. Type of Well: Oil Well ☐ Gas Well ☒ Other ☐

2. Name of Operator

Celero Energy II, LP

3. Address of Operator

400 W. Illinois, Ste 1601, Midland, TX 79701

4. Well Location

Unit Letter L : 1980 feet from the South line and 660' feet from the West line  
Section 26 Township 13S Range 31E NMPM Chaves County

11. Elevation (Show whether DR, RKB, RT, GR, etc.)  
4413' KB

12. Check Appropriate Box to Indicate Nature of Notice, Report or Other Data

NOTICE OF INTENTION TO:

PERFORM REMEDIAL WORK ☐ PLUG AND ABANDON ☐  
TEMPORARILY ABANDON ☐ CHANGE PLANS ☐  
PULL OR ALTER CASING ☐ MULTIPLE COMPL ☐

OTHER: ☐

SUBSEQUENT REPORT OF:

REMEDIAL WORK ☐ ALTERING CASING ☐  
COMMENCE DRILLING OPNS. ☐ P AND A ☐  
CASING/CEMENT JOB ☐

OTHER: Re-Activate Injector ☒

13. Describe proposed or completed operations. (Clearly state all pertinent details, and give pertinent dates, including estimated date of starting any proposed work). SEE RULE 1103. For Multiple Completions: Attach wellbore diagram of proposed completion or recompletion.

12/28/2007 to 1/25/2008

MIRU Well Service. Clean out/milled out wellbore & milled up fish in wellbore to TD @ 3035'. Drill 28' new hole to fully evaluate Queen sand interval to new TD of 3063'. Ran 69 jts. 4" 9.5# J-55 liner from 3039' to surface & cmt liner w/ 30 sx Class C cmt w/ additives. DO cmt to 3058'. Ran GR/CCL/CN/CBL logs. Had no cmt around 4" liner. Pumped 26 sx thixotropic cmt & 75 sx Class C cmt w/ additives down 4" x 5 1/2" csg annulus. Ran CBL, had TOC @ 1370' and BOC @ 2860'. Perforate Queen interval 3028'-3041' (4 SPF). Ran 2 3/8" 4.7# J-55 IPC injection tbg & Arrowset 1X pkr & set pkr @ 2845'. Acidize Queen interval (3028' - 3041') w/ 2000 gal 7 1/2% NEFE acid & 1000# rock salt in 3 stages @ 3.3 BPM AIR & 600 psi avg. STP. Ran OGD MFL. Tested 480# for 30+ min. Return well to injection.

RECEIVED

FEB 20 2008

HOBBS OCD

WFX-55

I hereby certify that the information above is true and complete to the best of my knowledge and belief. I further certify that any pit or below-grade tank has been/will be constructed or closed according to NMOCD guidelines ☐, a general permit ☐ or an (attached) alternative OCD-approved plan ☐.

SIGNATURE Haylie Urias TITLE Operations Tech DATE 2/15/08

Type or print name Haylie Urias E-mail address: hurias@celeroenergy.com Telephone No. 432-686-1883 Ext. 120  
For State Use Only

APPROVED BY: Chris Williams OC DISTRICT SUPERVISOR/GENERAL MANAGER TITLE \_\_\_\_\_ DATE MAR 05 2008  
Conditions of Approval (if any): \_\_\_\_\_

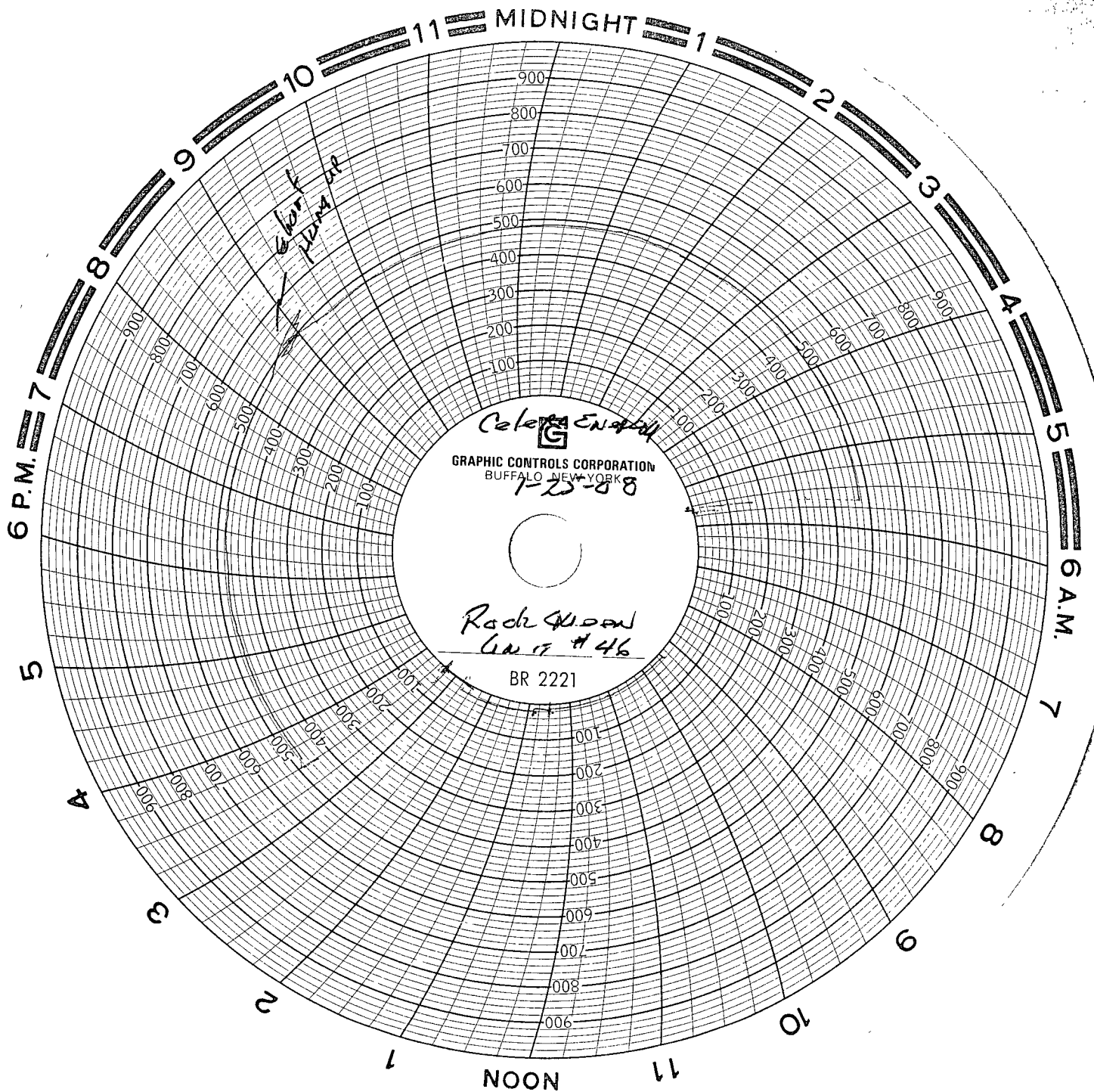

# CELERO ENERGY

**FIELD:** Caprock  
**LEASE/UNIT:** Rock Queen  
**COUNTY:** Chaves

**DATE:** Jan. 28, 2008  
**BY:** JEA  
**WELL:** 46  
**STATE:** New Mexico

Location: 1980' FSL & 660' FWL, Sec 26L, T13S, R31ECM  
 SPUD: 4/55 COMP: 4/55  
 CURRENT STATUS: Injector  
 Original Well Name: State #12

**KB = 4,413'**  
**GL =**  
**API = 30-005-00878**

