

Submit 3 Copies To Appropriate District
Office
District I
1625 N French Dr., Hobbs, NM 87240
District II
1301 W Grand Ave., Artesia, NM 88210
District III
1000 Rio Brazos Rd., Aztec, NM 87410
District IV
1220 S St. Francis Dr., Santa Fe, NM 87505

State of New Mexico
Energy, Minerals and Natural Resources

OIL CONSERVATION DIVISION
1220 South St. Francis Dr.
Santa Fe, NM 87505

Form C-103
May 27, 2004

WELL API NO. 30-025-11040
5. Indicate Type of Lease STATE <input type="checkbox"/> FEE <input checked="" type="checkbox"/>
6. State Oil & Gas Lease No. 8910138170

SUNDRY NOTICES AND REPORTS ON WELLS
(DO NOT USE THIS FORM FOR PROPOSALS TO DRILL OR TO DEEPEN OR PLUG BACK TO A DIFFERENT RESERVOIR. USE "APPLICATION FOR PERMIT" (FORM C-101) FOR SUCH PROPOSALS.)

1. Type of Well: Oil Well <input checked="" type="checkbox"/> Gas Well <input type="checkbox"/> Other <input type="checkbox"/>	7. Lease Name or Unit Agreement Name: Myers Langlie Mattix Unit
2. Name of Operator OXY USA WTP Limited Partnership	8. Well Number 236
3. Address of Operator P.O. Box 50250 Midland, TX 79710-0250	9. OGRID Number 192463
4. Well Location Unit Letter <u>J</u> : <u>1930</u> feet from the <u>south</u> line and <u>1930</u> feet from the <u>east</u> line Section <u>7</u> Township <u>24S</u> Range <u>37E</u> NMPM County <u>Lea</u>	10. Pool name or Wildcat Langlie Mattix 7Rvr Qn-GB
11. Elevation (Show whether DR, RKB, RT, GR, etc.)	
Pit or Below-grade Tank Application <input type="checkbox"/> or Closure <input type="checkbox"/>	
Pit type _____ Depth to Groundwater _____ Distance from nearest fresh water well _____ Distance from nearest surface water _____	
Pit Liner Thickness: _____ mil Below-Grade Tank: Volume _____ bbls; Construction Material _____	

12. Check Appropriate Box to Indicate Nature of Notice, Report, or Other Data

NOTICE OF INTENTION TO:

- PERFORM REMEDIAL WORK ☐ PLUG AND ABANDON ☐
TEMPORARILY ABANDON ☐ CHANGE PLANS ☐
PULL OR ALTER CASING ☐ MULTIPLE COMPLETION ☐
OTHER: ☐

SUBSEQUENT REPORT OF:

- REMEDIAL WORK ☐ ALTERING CASING ☐
COMMENCE DRILLING OPERATIONS ☐ PLUG AND ABANDONMENT ☐
CASING TEST AND CEMENT JOB ☐
OTHER: CIT - TA Status ☒

13. Describe proposed or completed operations. (Clearly state all pertinent details, and give pertinent dates, including estimated date of starting any proposed work). SEE RULE 1103. For Multiple Completions: Attach wellbore diagram of proposed completion or recompletion.

OXY USA WTP LP requests to temporarily abandon this well for possible future use.

TD- 3535' PBTD- 3298' Perfs- 3419-3535' Pk/CIBP- 3333'

1. Notify ~~BLM~~ NMOCD of casing integrity test 24hrs in advance.

2. RU pump truck 2/21/08, circulate well with treated water, pressure test casing to 450 # for 30 min.

I hereby certify that the information above is true and complete to the best of my knowledge and belief. I further certify that any pit or below-grade tank has been/will be constructed or closed according to NMOCD guidelines ☐ , a general permit ☐ or an (attached) alternative OCD-approved plan ☐

SIGNATURE David Stewart TITLE Sr. Regulatory Analyst DATE 2/29/08

Type or print name David Stewart

E-mail address:

Telephone No. 432-685-5717

For State Use Only

APPROVED BY _____ TITLE _____ DATE _____

Conditions of Approval, if any:

DENIED

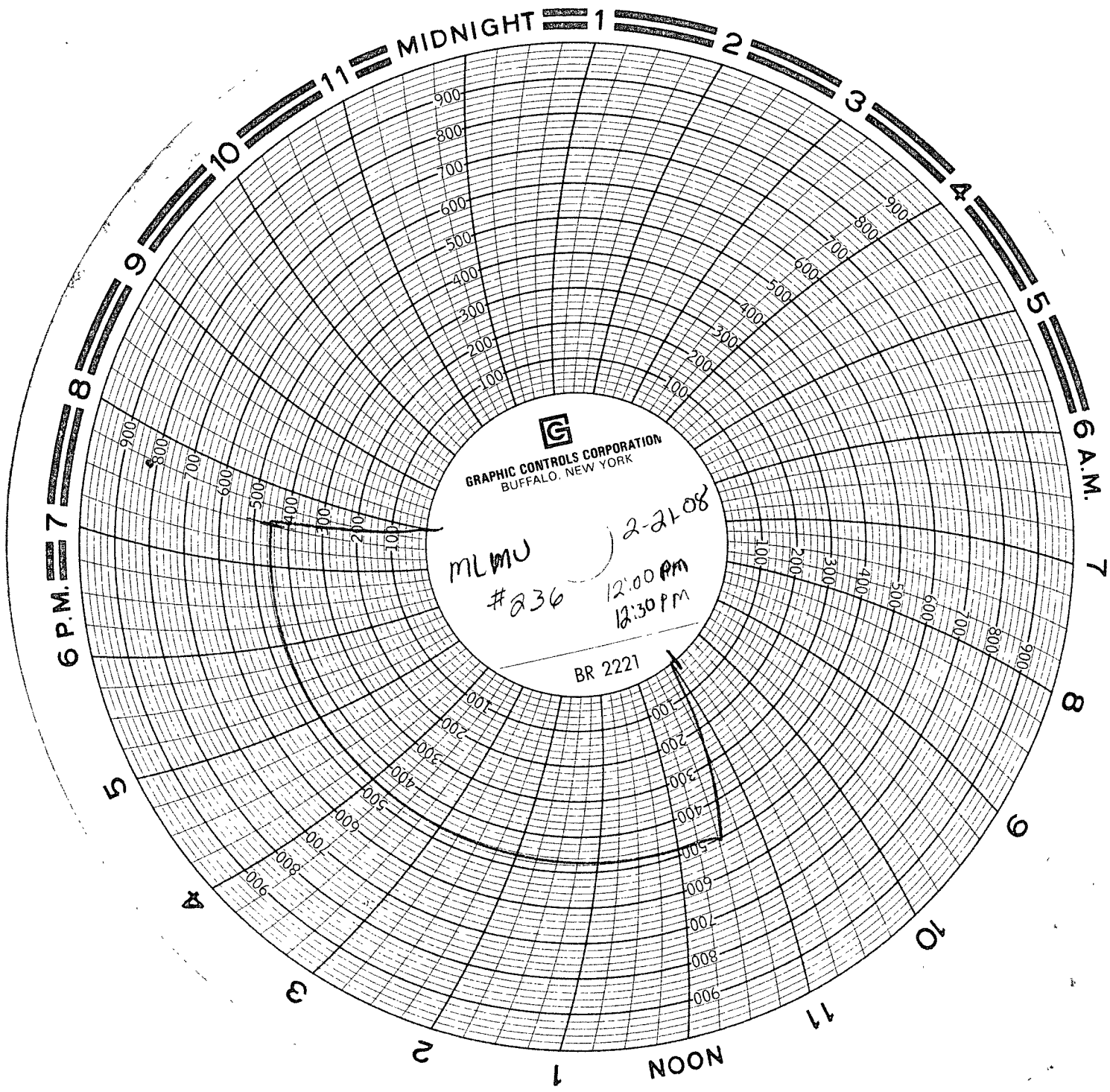

G
GRAPHIC CONTROLS CORPORATION
BUFFALO, NEW YORK

MLMU
#236
2-21-08
12:00 PM
12:30 PM

BR 2221