

State of New Mexico  
Energy, Minerals and Natural Resources Department

Form C-103  
Revised 5-27-2004

FILE IN TRIPLICATE

**OIL CONSERVATION DIVISION**

1220 South St. Francis Dr.  
Santa Fe, NM 87505

**DISTRICT I**

1625 N. French Dr., Hobbs, NM 88240

**DISTRICT II**

1301 W. Grand Ave, Artesia, NM 88210

**DISTRICT III**

1000 Rio Brazos Rd, Aztec, NM 87410

WELL API NO. 30-025-26934
5. Indicate Type of Lease STATE <input checked="" type="checkbox"/> FEE <input type="checkbox"/>
6. State Oil & Gas Lease No.
7. Lease Name or Unit Agreement Name North Hobbs (G/SA) Unit Section 29
8. Well No. 222
9. OGRID No. 157984
10. Pool name or Wildcat Hobbs (G/SA)

<b>SUNDRY NOTICES AND REPORTS ON WELLS</b> (DO NOT USE THIS FORM FOR PROPOSALS TO DRILL OR TO DEEPEN OR PLUG BACK TO A DIFFERENT RESERVOIR. USE "APPLICATION FOR PERMIT" (Form C-101) for such proposals.)	
1. Type of Well: Oil Well <input type="checkbox"/> Gas Well <input type="checkbox"/> Other <u>Injector</u>	
2. Name of Operator Occidental Permian Ltd.	
3. Address of Operator HCR 1 Box 90 Denver City, TX 79323	
4. Well Location Unit Letter <u>F</u> : <u>1370</u> Feet From The <u>North</u> <u>1850</u> Feet From The <u>West</u> Line Section <u>29</u> Township <u>18-S</u> Range <u>38-E</u> NMPM <u>Lea</u> County	
11. Elevation (Show whether DF, RKB, RT GR, etc.) 3643' GL	
Pit or Below-grade Tank Application <input type="checkbox"/> or Closure <input type="checkbox"/> Pit Type _____ Depth of Ground Water _____ Distance from nearest fresh water well _____ Distance from nearest surface water Pit Liner Thickness _____ mil Below-Grade Tank: Volume _____ bbls; Construction Material	

12. Check Appropriate Box to Indicate Nature of Notice, Report, or Other Data	
<b>NOTICE OF INTENTION TO:</b>	<b>SUBSEQUENT REPORT OF:</b>
PERFORM REMEDIAL WORK <input type="checkbox"/> PLUG AND ABANDON <input type="checkbox"/>	REMEDIAL WORK <input type="checkbox"/> ALTERING CASING <input type="checkbox"/>
TEMPORARILY ABANDON <input type="checkbox"/> CHANGE PLANS <input type="checkbox"/>	COMMENCE DRILLING OPNS. <input type="checkbox"/> PLUG & ABANDONMENT <input type="checkbox"/>
PULL OR ALTER CASING <input type="checkbox"/> Multiple Completion <input type="checkbox"/>	CASING TEST AND CEMENT JOB <input type="checkbox"/>
OTHER: _____ <input type="checkbox"/>	OTHER: <u>High casing pressure</u> <input checked="" type="checkbox"/>

13. Describe Proposed or Completed Operations (Clearly state all pertinent details, and give pertinent dates, including estimated date of starting any proposed work) SEE RULE 1103. For Multiple Completions: Attach wellbore diagram of proposed completion or recompletion.

1. RUPU & RU. Kill well.
2. Set blanking plug in profile @4127'. Test tubing & casing. OK. POOH w/blanking plug.
3. ND wellhead. POOH w/tubing & packer,
4. RIH w/redressed Arrowset 1-X packer on 129 jts of 2-7/8" Duoline tubing. Packer set @4126'
5. Hydro test 2-7/8" tubing in hole to 500 PSI.
6. Test casing to 600# for 30 minutes and chart for the NMOCD.
7. NU C-prox injection tree & flowline.
8. RDPU & RU.

RUPU 01/10/2008  
RDPU 01/16/2008

**RECEIVED**

FEB 15 2008

**HOBBS OCD**

I hereby certify that the information above is true and complete to the best of my knowledge and belief. I further certify that any pit or below-grade tank has been/will be constructed or closed according to NMOCD guidelines ☐ , a general permit ☐ or an (attached) alternative OCD-approved plan ☐

SIGNATURE Mendy A Johnson TITLE Administrative Associate DATE 02/14/2008  
TYPE OR PRINT NAME Mendy A Johnson E-mail address: mendy\_johnson@oxy.com TELEPHONE NO 806-592-6280

For State Use Only

APPROVED BY Chris Williams **OCD DISTRICT SUPERVISOR/GENERAL MANAGER** TITLE \_\_\_\_\_ DATE MAR 06 2008

CONDITIONS OF APPROVAL IF ANY:

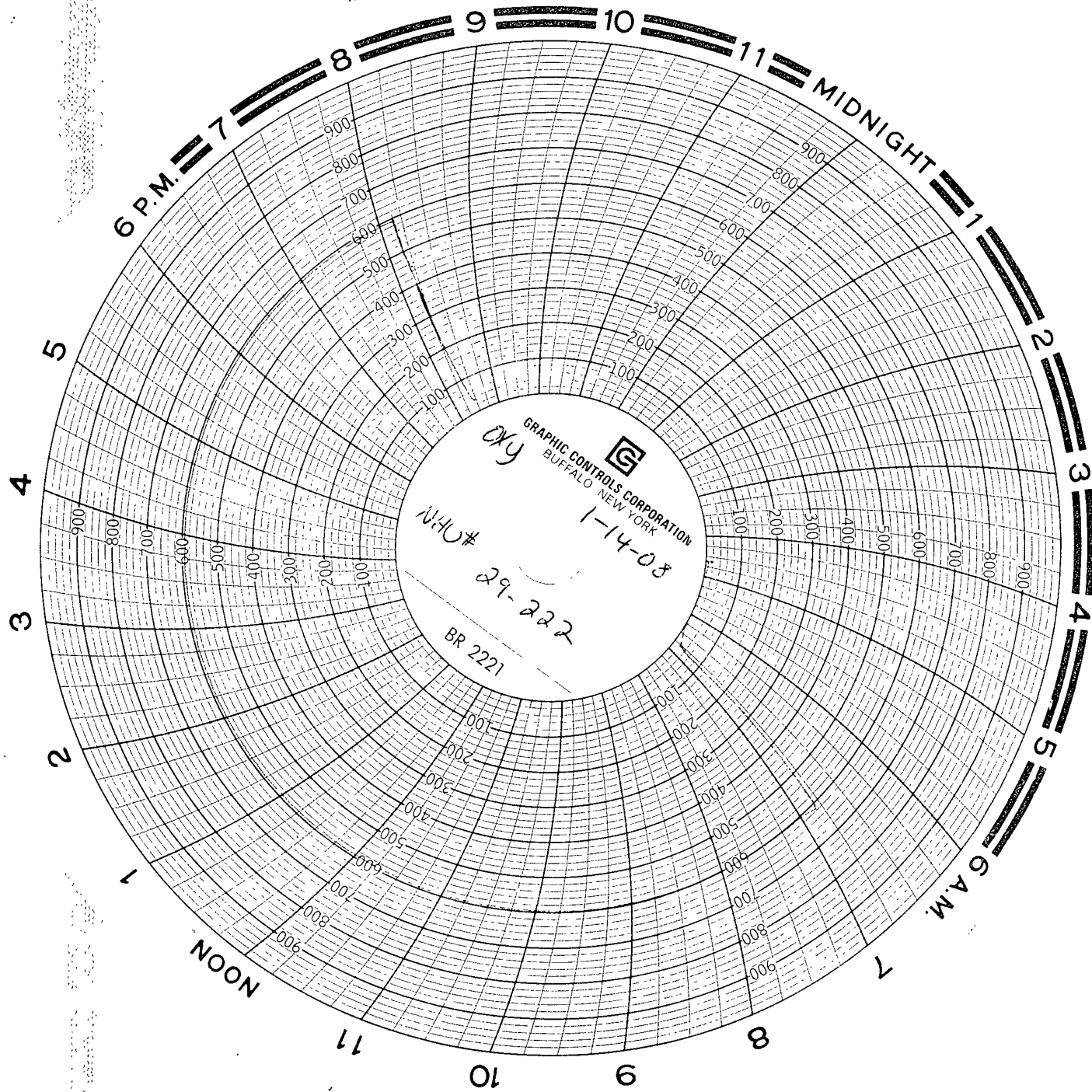

Test Run By Bill Humphrey  
w/ Smith Services (Hobbs)  
Pate Chart Recorder # 2619  
Calibrated 10-9-07