

Submit 3 Copies to Appropriate District Office
District I
1625 N. French Dr., Hobbs, NM 88240
District II
1301 W. Grand Ave., Artesia, NM 88210
District III
1000 Rio Brazos Rd., Aztec, NM 87410
District IV
1220 S. St. Francis Dr., Santa Fe, NM 87505

State of New Mexico
Energy, Minerals and Natural Resources

Form C-103
May 27, 2004

OIL CONSERVATION DIVISION
1220 South St. Francis Dr.
Santa Fe, NM 87505

WELL API NO. 30-025-23221
5. Indicate Type of Lease STATE <input type="checkbox"/> FEE <input checked="" type="checkbox"/>
6. State Oil & Gas Lease No.
7. Lease Name or Unit Agreement Name H.D. McKinley
8. Well Number #9
9. OGRID Number 113315
10. Pool name or Wildcat Hobbs, Drinkard Upper Blinberry
11. Elevation (Show whether DR, RKB, RT, GR, etc.) 3653'

SUNDRY NOTICES AND REPORTS ON WELLS
(DO NOT USE THIS FORM FOR PROPOSALS TO DRILL OR TO DEEPEN OR PLUG BACK TO A DIFFERENT RESERVOIR. USE "APPLICATION FOR PERMIT" (FORM C-101) FOR SUCH PROPOSALS.)

1. Type of Well: Oil Well <input type="checkbox"/> Gas Well <input type="checkbox"/> Other <input type="checkbox"/>
2. Name of Operator Texland Petroleum-Hobbs, LLC
3. Address of Operator 777 Main Street, Suite 3200, Fort Worth, Texas 76020
4. Well Location Unit Letter G : 2235 feet from the North line and 2310 feet from the East line Section 30 Township 18S Range 38E NMPM Lea County
11. Elevation (Show whether DR, RKB, RT, GR, etc.) 3653'

Pit or Below-grade Tank Application <input type="checkbox"/> or Closure <input type="checkbox"/>
Pit type _____ Depth to Groundwater _____ Distance from nearest fresh water well _____ Distance from nearest surface water _____
Pit Liner Thickness: _____ mil Below-Grade Tank: Volume _____ bbls; Construction Material _____

12. Check Appropriate Box to Indicate Nature of Notice, Report or Other Data

NOTICE OF INTENTION TO: PERFORM REMEDIAL WORK <input type="checkbox"/> PLUG AND ABANDON <input checked="" type="checkbox"/> TEMPORARILY ABANDON <input type="checkbox"/> CHANGE PLANS <input type="checkbox"/> PULL OR ALTER CASING <input type="checkbox"/> MULTIPLE COMPL <input type="checkbox"/>	SUBSEQUENT REPORT OF: REMEDIAL WORK <input type="checkbox"/> ALTERING CASING <input type="checkbox"/> COMMENCE DRILLING OPNS. <input type="checkbox"/> P AND A <input type="checkbox"/> CASING/CEMENT JOB <input type="checkbox"/> OTHER: <input type="checkbox"/>
---	--

13. Describe proposed or completed operations. (Clearly state all pertinent details, and give pertinent dates, including estimated date of starting any proposed work). SEE RULE 1103. For Multiple Completions: Attach wellbore diagram of proposed completion or recompletion.

Texland Petroleum-Hobbs proposes to plug and abandon as follows:

1. Existing CIBP @ 6230', cmt w/35' cap
2. Set CIBP @ 5670' above perfs (5751-6059') w/35' cmt cap
3. Circ 9.5# salt gel mud between plugs
4. Spot 40 sk plug @ 3800-4000'
5. Spot 50 sk plug @ 2550-2650'
6. Spot 50 sk plug @ 1410-1510', plug will be tagged
7. Spot 150 sk plug @ 428' to surface, install dry hole marker

Well bore schematics are attached.

I hereby certify that the information above is true and complete to the best of my knowledge and belief. I further certify that any pit or below-grade tank has been/will be constructed or closed according to NMOC guidelines ☐, a general permit ☐ or an (attached) alternative OCD-approved plan ☐.

SIGNATURE Vickie Smith TITLE Regulatory Analyst DATE 1/24/08

Type or print name Vickie Smith E-mail address: vsmith@texpetro.com Telephone No. 817-336-2751

For State Use Only

APPROVED BY: Chris Williams TITLE OC DISTRICT SUPERVISOR/GENERAL MANAGER DATE MAR 06 2008
Conditions of Approval (if any):

RECEIVED
JAN 28 2008
HOBBS OCD

THE OIL CONSERVATION DIVISION MUST
BE NOTIFIED 24 HOURS PRIOR TO THE
BEGINNING OF PLUGGING OPERATIONS

H.D. McKinley #9
Present Wellbore Schematic

Drl'd 7/69

KB: 3660'
GL: 3648.5'
Z: 11.5' AGL

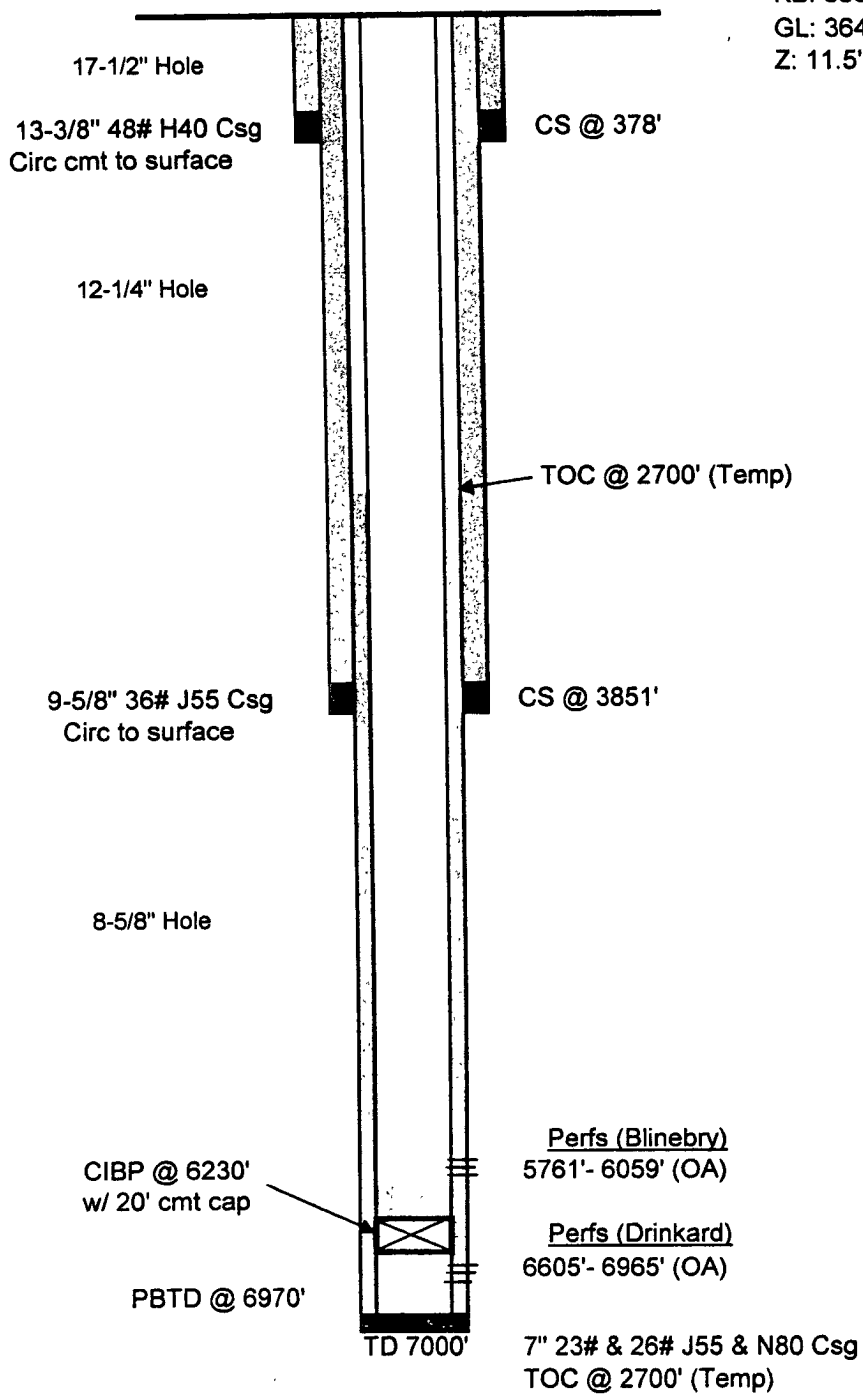

G.Mendenhall
1/23/2008

H.D. McKinley #9

Proposed Wellbore Schematic

Dr'd 7/69

KB: 3660'
GL: 3648.5'
Z: 11.5' AGL

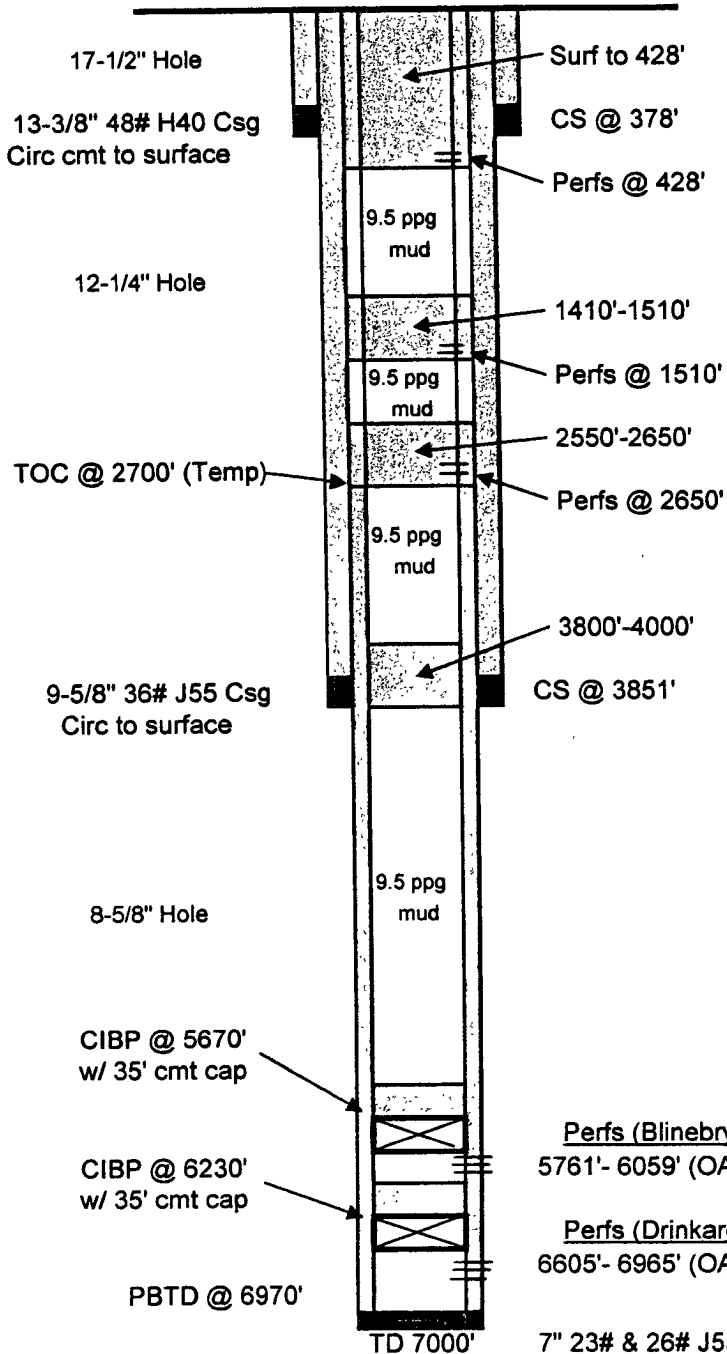

Plug Detail

Surf to 428'	150 sxs
1410' to 1510' (tagged)	50 sxs
2550' to 2650'	50 sxs
3800' to 4000'	40 sxs
CIBP @ 5670'	
w/ 35' cmt cap	
CIBP @ 6230' (Existing)	
w/ 35' cmt cap	

Perfs (Blinbry)
5761'- 6059' (OA)

Perfs (Drinkard)
6605'- 6965' (OA)

7" 23# & 26# J55 & N80 Csg
TOC @ 2700' (Temp)

G.Mendenhall
1/23/2008