

Submit 3 Copies to Appropriate District Office
District I
1625 N. French Dr., Hobbs, NM 88240
District II
1301 W. Grand Ave., Artesia, NM 88210
District III
1000 Rio Brazos Rd., Aztec, NM 87410
District IV
1220 S. St. Francis Dr., Santa Fe, NM 87505

State of New Mexico
Energy, Minerals and Natural Resources

Form C-103
May 27, 2004

OIL CONSERVATION DIVISION
1220 South St. Francis Dr.
Santa Fe, NM 87505

WELL API NO. 30-025-35726
5. Indicate Type of Lease STATE <input checked="" type="checkbox"/> FEE <input type="checkbox"/>
6. State Oil & Gas Lease No. 28761
7. Lease Name or Unit Agreement Name State A
8. Well Number #8
9. OGRID Number 113315
10. Pool name or Wildcat Hobbs, Upper Blinbry

SUNDRY NOTICES AND REPORTS ON WELLS (DO NOT USE THIS FORM FOR PROPOSALS TO DRILL OR TO DEEPEN OR PLUG BACK TO A DIFFERENT RESERVOIR. USE "APPLICATION FOR PERMIT" (FORM C-101) FOR SUCH PROPOSALS.)	
1. Type of Well: Oil Well <input type="checkbox"/> Gas Well <input type="checkbox"/> Other P&A <input type="checkbox"/>	
2. Name of Operator Texland Petroleum-Hobbs, LLC	
3. Address of Operator 777 Main Street, Suite 3200, Fort Worth, Texas 76020	
4. Well Location Unit Letter <u>A</u> : <u>1250</u> feet from the <u>North</u> line and <u>1250</u> feet from the <u>East</u> line Section <u>32</u> Township <u>18S</u> Range <u>38E</u> NMPM Lea County	
11. Elevation (Show whether DR, RKB, RT, GR, etc.) 3640' GL	
Pit or Below-grade Tank Application <input type="checkbox"/> or Closure <input type="checkbox"/>	
Pit type _____ Depth to Groundwater _____ Distance from nearest fresh water well _____ Distance from nearest surface water _____	
Pit Liner Thickness: _____ mil Below-Grade Tank: Volume _____ bbls; Construction Material _____	

12. Check Appropriate Box to Indicate Nature of Notice, Report or Other Data

NOTICE OF INTENTION TO: PERFORM REMEDIAL WORK <input type="checkbox"/> PLUG AND ABANDON <input type="checkbox"/> TEMPORARILY ABANDON <input type="checkbox"/> CHANGE PLANS <input type="checkbox"/> PULL OR ALTER CASING <input type="checkbox"/> MULTIPLE COMPL <input type="checkbox"/> OTHER: <input type="checkbox"/>	SUBSEQUENT REPORT OF: REMEDIAL WORK <input type="checkbox"/> ALTERING CASING <input type="checkbox"/> COMMENCE DRILLING OPNS. <input type="checkbox"/> P AND A <input checked="" type="checkbox"/> CASING/CEMENT JOB <input type="checkbox"/> OTHER: <input type="checkbox"/>
--	--

13. Describe proposed or completed operations. (Clearly state all pertinent details, and give pertinent dates, including estimated date of starting any proposed work). SEE RULE 1103. For Multiple Completions: Attach wellbore diagram of proposed completion or recompletion.

P&A the well bore as follows:
2/12/08 Set CIBP @ 5740' w/4 sks CI "C" cmt
Set 70 sk plug @ 3556-4253'
Set 25 sk plug @ 2460-2709'
Set 25 sk plug @ 1357-1606', WOC and Tag @ 1386'
Set 45 sk surface plug & install dry hole marker
P&A complete 2/14/08

NMOCD Hobbs/District were notified, not present
P&A well bore schematic is attached

RECEIVED

FEB 25 2008

HOBBS OCD

Approved for plugging of well bore only.
Liability under bond is retained pending receipt
of C-103 (Subsequent Report of Well Plugging)
which may be found at OCD Web Page under
Forms, www.enr.state.nm.us/oecd/.

I hereby certify that the information above is true and complete to the best of my knowledge and belief. I further certify that any pit or below-grade tank has been/will be constructed or closed according to NMOCD guidelines ☐, a general permit ☐ or an (attached) alternative OCD-approved plan ☐.

SIGNATURE Vickie Smith TITLE Production Analyst DATE 02/18/08

Type or print name Vickie Smith E-mail address: vsmith@texpetro.com Telephone No. 817-336-2751
For State Use Only

APPROVED BY: Chris Williams TITLE DISTRICT SUPERVISOR/GENERAL MANAGER DATE MAR 06 2008
Conditions of Approval (if any):

State A #8

Plugged & Abandoned Wellbore Schematic

Dr'd 11/2001

KB: 3646'

GL: 3640'

Z: 6' AGL

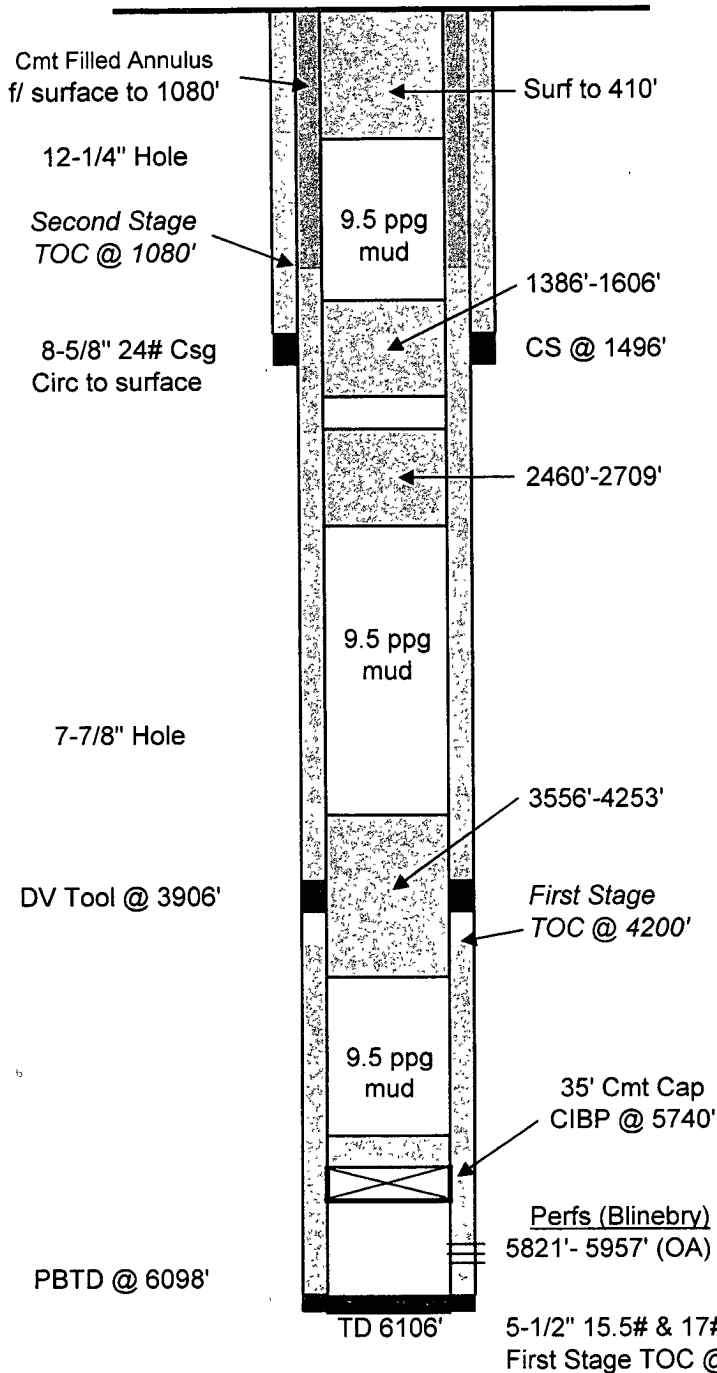

Plug Detail

Surf to 410'	45 sxs
1386' to 1606' (tagged)	25 sxs
2460' to 2709'	25 sxs
3556' to 4253'	70 sxs
CIBP @ 5740'	
w/ 35' cmt cap	

G.Mendenhall
2/15/2008