

UNITED STATES
DEPARTMENT OF THE INTERIOR
BUREAU OF LAND MANAGEMENT

OCD-HOBBS

FORM APPROVED
OM B No 1004-0137
Expires March 31, 2007

SUNDRY NOTICES AND REPORTS ON WELLS

Do not use this form for proposals to drill or to re-enter an abandoned well. Use Form 3160-3 (APD) for such proposals.

SUBMIT IN TRIPLICATE - Other instructions on reverse side

1. Type of Well
☒ Oil Well ☐ Gas Well ☐ Other2. Name of Operator
Apache Corporation3a. Address
6120 S Yale Ave, Suite 1500 Tulsa OK 74136-4224 (918)491-48644. Location of Well (Footage, Sec., T., R., M., or Survey Description)
660' FSL & 660' FEL, UL P, S 14, T 21S, R 37E5. Lease Serial No
NMLC 032096B

6. If Indian, Allottee or Tribe Name

7. If Unit or CA/Agreement, Name and/or No.
East Blinbry Drinkard Unit No 44

8. Well Name and No

9. API Well No
30-025-0657410. Field and Pool, or Exploratory Area
Eunice; Blinbry-Tubb-Drinkard, N11. County or Parish, State
Lea County, NM

12. CHECK APPROPRIATE BOX(ES) TO INDICATE NATURE OF NOTICE, REPORT, OR OTHER DATA

TYPE OF SUBMISSION	TYPE OF ACTION			
<input checked="" type="checkbox"/> Notice of Intent	<input type="checkbox"/> Acidize	<input type="checkbox"/> Deepen	<input type="checkbox"/> Production (Start/Resume)	<input type="checkbox"/> Water Shut-Off
<input type="checkbox"/> Subsequent Report	<input type="checkbox"/> Alter Casing	<input type="checkbox"/> Fracture Treat	<input type="checkbox"/> Reclamation	<input type="checkbox"/> Well Integrity
<input type="checkbox"/> Final Abandonment Notice	<input type="checkbox"/> Casing Repair	<input type="checkbox"/> New Construction	<input checked="" type="checkbox"/> Recomplete	<input type="checkbox"/> Other
	<input type="checkbox"/> Change Plans	<input type="checkbox"/> Plug and Abandon	<input type="checkbox"/> Temporarily Abandon	
	<input type="checkbox"/> Convert to Injection	<input type="checkbox"/> Plug Back	<input type="checkbox"/> Water Disposal	

13. Describe Proposed or Completed Operation (clearly state all pertinent details, including estimated starting date of any proposed work and approximate duration thereof. If the proposal is to deepen directionally or recompleat horizontally, give subsurface locations and measured and true vertical depths of all pertinent markers and zones. Attach the Bond under which the work will be performed or provide the Bond No. on file with BLM/BIA. Required subsequent reports shall be filed within 30 days following completion of the involved operations. If the operation results in a multiple completion or recompleat in a new interval, a Form 3160-4 shall be filed once testing has been completed. Final Abandonment Notices shall be filed only after all requirements, including reclamation, have been completed, and the operator has determined that the site is ready for final inspection.)

The East Blinbry Drinkard Unit #44 is currently temporarily abandoned. Apache proposes to recompleat this well as follows:

1. MIRU pulling unit.
2. Drill out CIBP's @ 5650' and 5841'.
3. RIH and tag CIBP @ +/- 6902'.
4. Run cased hole logs for engineer evaluation.
5. Isolate and individually swab test Blinbry and Tubb zones.
6. Perforate Drinkard zone.
7. Isolate and stimulate Drinkard zone as needed.
8. Install production equipment.
9. Put well on production from the Blinbry/Tubb/Drinkard according to the previously approved R-8539-A.

SEE ATTACHED FOR
CONDITIONS OF APPROVAL14. I hereby certify that the foregoing is true and correct
Name (Printed/Typed)

Sophie Mackay

Title Engineering Tech

Signature

Sophie Mackay

Date 02/25/2008

THIS SPACE FOR FEDERAL OR STATE OFFICE USE

Approved by

Chris Williams

OC DISTRICT SUPERVISOR/GENERAL MANAGER

Title

Date

4 2008

Conditions of approval, if any, are attached. Approval of this notice does not warrant or certify that the applicant holds legal or equitable title to those rights in the subject lease which would entitle the applicant to conduct operations thereon.

Office

MAR 11 2008

WESLEY W. INGRAM

Title 18 U.S.C. Section 1001 and Title 43 U.S.C. Section 1212, make it a crime for any person knowingly and willfully to make to any department or agency of the United States any false, fictitious or fraudulent statements or representations as to any matter within its jurisdiction.

(Instructions on page 2)

East Blinebry Drinkard Unit #44
Apache Corporation
March 4, 2008
Conditions of Approval

- 1. Work to be complete by June 1, 2008.**
- 2. Submit subsequent report detailing work approved on NOI.**
- 3. Submit well completion report with well tests for all three zones that will be commingled.**

WWI 030408

CURRENT

12/11/07

EBDU 44

API - 30-025-06574
660' FSL & 660' FEL
Sec. 14 T-21S R-37E
Lea County, New Mexico
Spud Date - 11/27/53



Completions		
Date	Zone	Perfs
11/29/78	Abo	7000-7344
1/20/58	Tubb	6163-6287
1/20/58	Bllebry	5702-5817

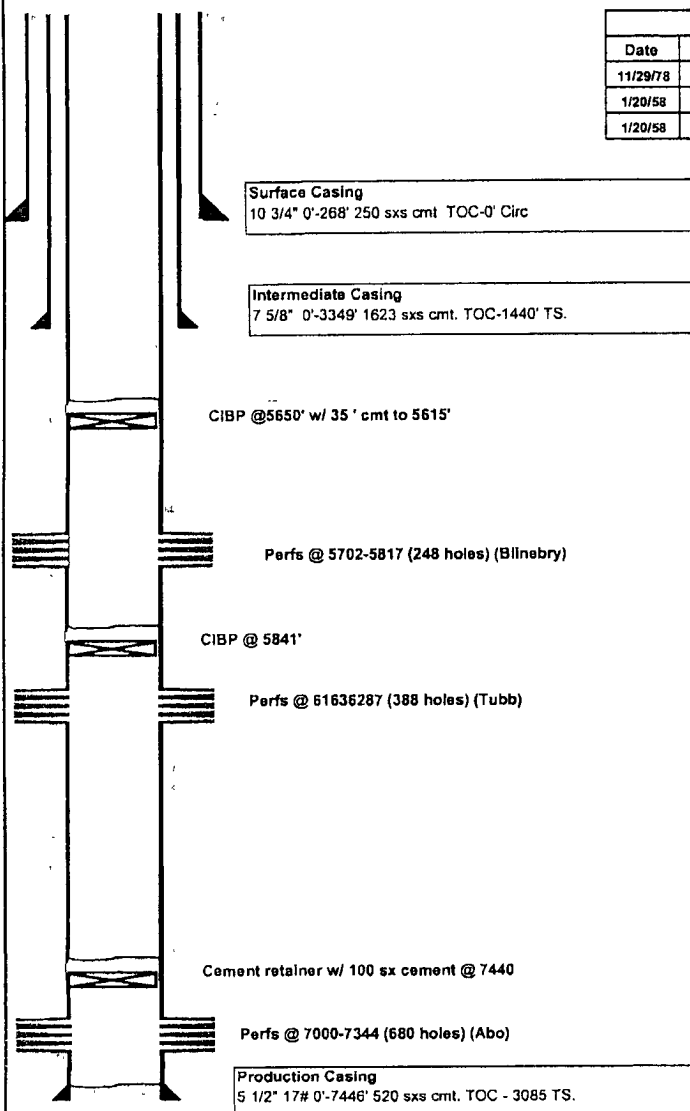

Created by
SR 12/11/2007

Proposed
12/11/07

EBDU 44
API - 30-025-06574
660' FSL & 660' FEL
Sec. 14 T-21S R-37E
Lea County, New Mexico
Spud Date - 11/27/53



Completions		
Date	Zone	Perfs
11/29/78	Abo	7000-7344
1/20/58	Tubb	6163-6287
1/20/58	Blinebry	5702-5817
-	Drinkard	TBD

Surface Casing
10 3/4" 0'-268' 250 sxs cmt. TOC-0' Circ

Intermediate Casing
7 5/8" 0'-3349' 1623 sxs cmt. TOC-1440' TS.

Perfs @ 5702-5817 (248 holes) (Blinebry)

Perfs @ 6163-6287 (388 holes) (Tubb)

Proposed Drinkard Perfs

Cement retainer w/ 100 sx cement @ 7440

Perfs @ 7000-7344 (680 holes) (Abo)

Production Casing
5 1/2" 17# 0'-7446' 520 sxs cmt TOC - 3085 TS.

Created by
SR 12/11/2007