

Submit 3 Copies To Appropriate District Office  
District I  
1625 N French Dr., Hobbs, NM 88240  
District II  
1301 W Grand Ave., Artesia, NM 88210  
District III  
1000 Rio Brazos Rd., Aztec, NM 87410  
District IV  
1220 S St Francis Dr., Santa Fe, NM 87505

State of New Mexico  
Energy, Minerals and Natural Resources

Form C-103  
May 27, 2004

OIL CONSERVATION DIVISION  
1220 South St. Francis Dr.  
Santa Fe, NM 87505

WELL API NO. 30-025-38277 ✓
5. Indicate Type of Lease STATE <input checked="" type="checkbox"/> FEE <input type="checkbox"/>
6. State Oil & Gas Lease No. 36309
7. Lease Name or Unit Agreement Name AMBROSE 36 STATE COM ✓
8. Well Number 1 ✓
9. OGRID Number 256512
10. Pool name or Wildcat WILDCAT; MORROW

SUNDRY NOTICES AND REPORTS ON WELLS (DO NOT USE THIS FORM FOR PROPOSALS TO DRILL OR TO DEEPEN OR PLUG BACK TO A DIFFERENT RESERVOIR USE "APPLICATION FOR PERMIT" (FORM C-101) FOR SUCH PROPOSALS)	
1. Type of Well: Oil Well <input checked="" type="checkbox"/> Gas Well <input type="checkbox"/> Other <input type="checkbox"/>	
2. Name of Operator CML EXPLORATION, LLC	
3. Address of Operator P. O. BOX 890, SNYDER, TX 79550	
4. Well Location Unit Letter <u>G</u> ; <u>1650</u> feet from the <u>NORTH</u> line and <u>1650</u> feet from the <u>EAST</u> line Section <u>36</u> Township <u>17S</u> Range <u>32E</u> NMPM: <u>LEA</u> County	
11. Elevation (Show whether DR, RKB, RT, GR, etc.) 3970' GR	
Pit or Below-grade Tank Application <input type="checkbox"/> or Closure <input type="checkbox"/>	
Pit type _____ Depth to Groundwater _____ Distance from nearest fresh water well _____ Distance from nearest surface water _____	
Pit Liner Thickness: _____ mil Below-Grade Tank: Volume _____ bbls; Construction Material _____	

12. Check Appropriate Box to Indicate Nature of Notice, Report or Other Data

NOTICE OF INTENTION TO:

PERFORM REMEDIAL WORK ☐ PLUG AND ABANDON ☒  
TEMPORARILY ABANDON ☐ CHANGE PLANS ☐  
PULL OR ALTER CASING ☐ MULTIPLE COMPL ☐

OTHER: ☐

SUBSEQUENT REPORT OF:

REMEDIAL WORK ☐ ALTERING CASING ☐  
COMMENCE DRILLING OPNS. ☐ P AND A ☐  
CASING/CEMENT JOB ☐

OTHER: ☐

13. Describe proposed or completed operations. (Clearly state all pertinent details, and give pertinent dates, including estimated date of starting any proposed work). SEE RULE 1103. For Multiple Completions: Attach wellbore diagram of proposed completion or recompletion.

1. Run tubing to 4780' and tag CIBP. Circulate hole w/ salt water mud.
2. Spot 25 sk cement plug 3500' - 3400'.
3. Cut 5 1/2" casing @ 2900' and pull out.
4. Spot 60 sk cement plug 2950' - 2850'. WOC and tag 50' above cut.
5. Spot 60 sk cement plug 1300' - 1200'.
6. Spot 80 sk cement plug 475' - 375'. WOC and tag 50' above shoe.
7. Place 10 sk cement plug @ 10'.
8. Cut off wellhead, install dry hole marker and clean location.

RECEIVED

MAR 12 2008

HOBBS OCD

I hereby certify that the information above is true and complete to the best of my knowledge and belief. I further certify that any pit or below-grade tank has been/will be constructed or closed according to NMOCD guidelines ☒, a general permit ☐ or an (attached) alternative OCD-approved plan ☐.

SIGNATURE Nolan Von Roeder TITLE Engineer DATE 03/07/2008

Type or print name \_\_\_\_\_ E-mail address: vonroedern@cmlexp.com Telephone No. 325.573.1938

For State Use Only

APPROVED BY: Chris Williams TITLE OC DISTRICT SUPERVISOR/GENERAL MANAGER DATE MAR 14 2008

Conditions of Approval (if any):

THE OIL CONSERVATION DIVISION **MUST**  
**BE NOTIFIED 24 HOURS PRIOR TO THE**  
**BEGINNING OF PLUGGING OPERATIONS.**

# CML EXPLORATION, LLC

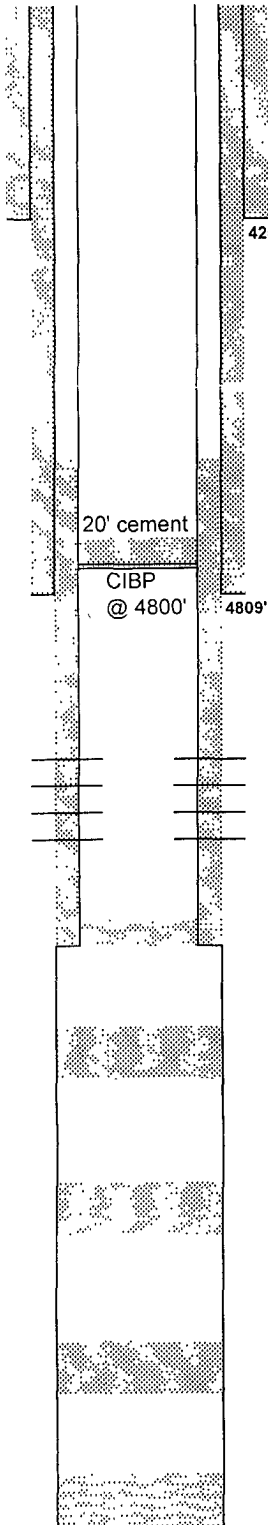

RKB 3970'  
GL 3990'

Lease & Well No . Ambrose 36 State Com # 1

Well Category

Area: New Mexico

Subarea. Morrow

Legal Description. API #30-025-38277

G, 1650' FNL, 1650' FEL, Sec 36, T-17-S, R-32-E

Lea County, New Mexico

Spudded: 06/02/2007

TD: 08/04/2007

Completed. 11/20/2007

17 1/2" hole  
13 3/8" 48# J55  
set @ 425'  
500 sx cement

Stimulation. 8/27/07 (5028 - 63') 2000 gals of 10% HCL

9/13/07 Frac w/ 17,000 gals & 40,000 #

16/30 sand

9/18/07 (4919 - 46') 2000 gals of 10% HCL

5 1/2" TOC @ 2950' (CBL)

20' cement

CIBP  
@ 4800'

12 1/4" hole  
9 5/8" 40# J-55  
set @ 4809'  
2000sx cement, TOC = surface'

## CURRENT WELLBORE DIAGRAM

### Delaware Perfs

4,919 - 46' (3 spf)

5,028 - 63' (3 spf)

5 1/2" 17#- J-55 set @ 5,943'  
Cmt'd w/ 500 sks

60 sx cement 6900' - 6800'

60 sx cement 8990' - 8890'

70 sx cement 11,750' - 11,650'

25 sx cement @ 13,740'

PBTD: 4,780'

TD 13,740' 8 3/4" Hole

# CML EXPLORATION, LLC

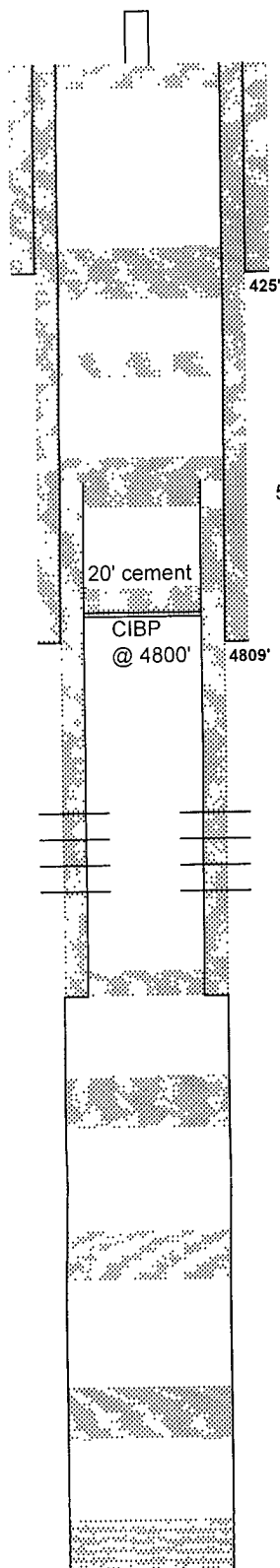

RKB 3970'  
GL 3990'

Lease & Well No : Ambrose 36 State Com # 1

Well Category

Area: New Mexico

Subarea: Morrow

Legal Description: API #30-025-38277

G, 1650' FNL, 1650' FEL, Sec 36, T-17-S, R-32-E

Lea County, New Mexico

Spudded: 06/02/2007

TD: 08/04/2007

Completed: 11/20/2007

17 1/2" hole  
13 3/8" 48# J55  
set @ 425'  
500 sx cement

Stimulation: 8/27/07 (5028 - 63') 2000 gals of 10% HCL  
9/13/07 Frac w/ 17,000 gals & 40,000 #  
16/30 sand  
9/18/07 (4919 - 46') 2000 gals of 10% HCL

5 1/2" TOC @ 2950' (CBL)

20' cement  
CIBP  
@ 4800'

12 1/4" hole  
9 5/8" 40# J-55  
set @ 4809'  
2000sx cement, TOC = surface'

## AFTER PLUGGING WELLBORE DIAGRAM

Delaware Perfs  
4,919 - 46' (3 spf)  
5,028 - 63' (3 spf)

5 1/2" 17#- J-55 set @ 5,943'  
Cmt'd w/ 500 sks

60 sx cement 6900' - 6800'

60 sx cement 8990' - 8890'

70 sx cement 11,750' - 11,650'

25 sx cement @ 13,740'

PBTD: 4,780'  
TD 13,740' 8 3/4" Hole