

Submit 3 Copies To Appropriate District Office
District I
1625 N French Dr, Hobbs, NM 88240
District II
1301 W Grand Ave., Artesia, NM 88210
District III
1000 Rio Brazos Rd, Aztec, NM 87410
District IV
1220 S. St Francis Dr, Santa Fe, NM 87505

State of New Mexico
Energy, Minerals and Natural Resources

Form C-103
May 27, 2004

OIL CONSERVATION DIVISION
1220 South St. Francis Dr.
Santa Fe, NM 87505

WELL API NO. 30-025-03910 ✓
5. Indicate Type of Lease STATE <input checked="" type="checkbox"/> FEE <input type="checkbox"/>
6. State Oil & Gas Lease No.
7. Lease Name or Unit Agreement Name WEST LOVINGTON UNIT ✓
8. Well Number 45 ✓
9. OGRID Number 241333 ✓
10. Pool name or Wildcat LOVINGTON UPPER SAN ANDRES

SUNDRY NOTICES AND REPORTS ON WELLS
(DO NOT USE THIS FORM FOR PROPOSALS TO DRILL OR TO DEEPEN OR PLUG BACK TO A DIFFERENT RESERVOIR USE "APPLICATION FOR PERMIT" (FORM C-101) FOR SUCH PROPOSALS)

1. Type of Well: Oil Well ☐ Gas Well ☐ Other INJECTION

2. Name of Operator CHEVRON MIDCONTINENT, L.P. ✓

3. Address of Operator 15 SMITH ROAD, MIDLAND, TEXAS 79705

4. Well Location
Unit Letter B 660 feet from the NORTH line and 1980 feet from the EAST line ✓
Section 8 Township 17S Range 36E NMPM County LEA

11. Elevation (Show whether DR, RKB, RT, GR, etc.)

Pit or Below-grade Tank Application ☐ or Closure ☐

Pit type _____ Depth to Groundwater _____ Distance from nearest fresh water well _____ Distance from nearest surface water _____

Pit Liner Thickness: _____ mil Below-Grade Tank: Volume _____ bbls; Construction Material _____

12. Check Appropriate Box to Indicate Nature of Notice, Report or Other Data

NOTICE OF INTENTION TO:

PERFORM REMEDIAL WORK ☐ PLUG AND ABANDON ☐
TEMPORARILY ABANDON ☐ CHANGE PLANS ☐
PULL OR ALTER CASING ☐ MULTIPLE COMPL ☐

OTHER: ☐

SUBSEQUENT REPORT OF:

REMEDIAL WORK ☐ ALTERING CASING ☐
COMMENCE DRILLING OPNS. ☐ P AND A ☐
CASING/CEMENT JOB ☐

OTHER: CHANGE OUT INJECTION PACKER

13. Describe proposed or completed operations. (Clearly state all pertinent details, and give pertinent dates, including estimated date of starting any proposed work). SEE RULE 1103. For Multiple Completions: Attach wellbore diagram of proposed completion or recompletion.

01-04-08: MIRU. REL PKR. RU TO FLOW WELL TO TANK.

01-07-08: TIH W/PKR & SET @ 4660. PMP PKR FLUID TO CIRC WELL. CLOSE BY-PASS. PERFORM MIT FOR NMOCD - 500 PSI FOR 30 MINS. (ORIGINAL CHART & COPY OF CHART ATTACHED). RIG DOWN. FINAL REPORT *RTI*

RECEIVED

JAN 18 2008

HOBBS OCD

I hereby certify that the information above is true and complete to the best of my knowledge and belief. I further certify that any pit or below-grade tank has been/will be constructed or closed according to NMOCD guidelines ☐, a general permit ☐ or an (attached) alternative OCD-approved plan ☐.

SIGNATURE Denise Pinkerton TITLE REGULATORY SPECIALIST DATE 01-09-2008

Type or print name DENISE PINKERTON E-mail address: leakejd@chevron.com Telephone No. 432-687-7375

For State Use Only

APPROVED BY: Chris Williams TITLE OC DISTRICT SUPERVISOR/GENERAL MANAGER DATE MAR 18 2008

Conditions of Approval (if any):

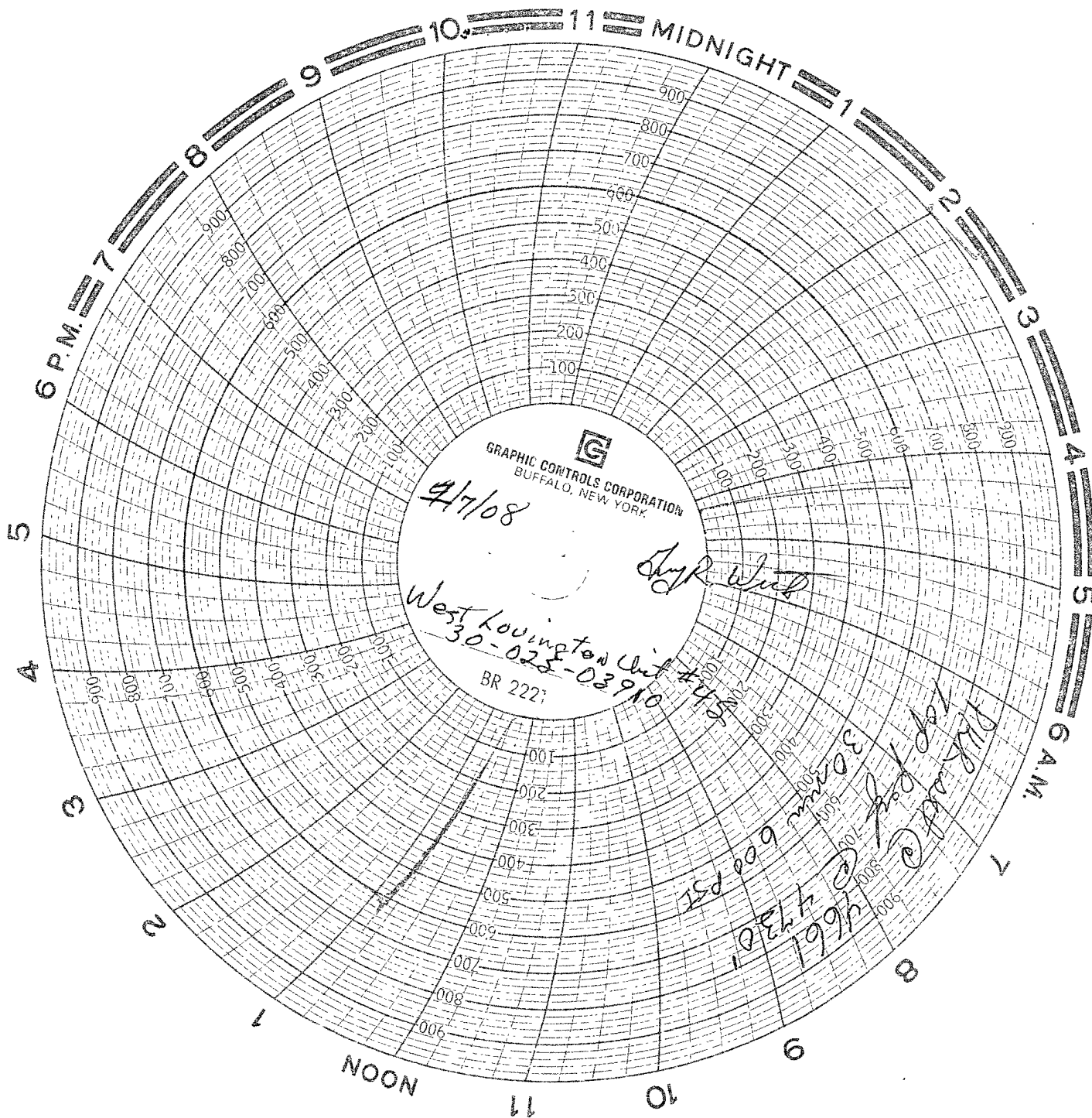

GRAPHIC CONTROLS CORPORATION
BUFFALO, NEW YORK

4/7/08

ShyR. Wlad

West Livingston Unit #4
30-028-03910
BR 222

30 min 600 PSI
100 PSI
1997
4/6/01
4/3/01