

UNITED STATES
DEPARTMENT OF THE INTERIOR
BUREAU OF LAND MANAGEMENTFORM APPROVED
OMB NO. 1004-0135
Expires: July 31, 2010**SUNDRY NOTICES AND REPORTS ON WELLS**
*Do not use this form for proposals to drill or to re-enter an abandoned well. Use form 3160-3 (APD) for such proposals.***SUBMIT IN TRIPLICATE - Other instructions on reverse side.**

1. Type of Well <input checked="" type="checkbox"/> Oil Well <input type="checkbox"/> Gas Well <input type="checkbox"/> Other		5. Lease Serial No. NMNM14000
2. Name of Operator CHESAPEAKE OPERATING INC		6. If Indian, Allottee or Tribe Name
3a. Address P O BOX 18496 OKLAHOMA CITY, OK 73154-0496		7. If Unit or CA/Agreement, Name and/or No
3b. Phone No. (include area code) Ph: 405.767.4275		8. Well Name and No BURLESON FED 03
4. Location of Well (Footage, Sec., T., R., M., or Survey Description) Sec 26 T18S R32E SWNE 2310FNL 2310FEL Unit 6		9. API Well No. 30-025-29573-00-S1
		10. Field and Pool, or Exploratory UNDESIGNATED Deane
		11. County or Parish, and State LEA COUNTY, NM

12. CHECK APPROPRIATE BOX(ES) TO INDICATE NATURE OF NOTICE, REPORT, OR OTHER DATA

TYPE OF SUBMISSION	TYPE OF ACTION
<input type="checkbox"/> Notice of Intent	<input type="checkbox"/> Acidize
<input checked="" type="checkbox"/> Subsequent Report	<input type="checkbox"/> Deepen
<input type="checkbox"/> Final Abandonment Notice	<input type="checkbox"/> Fracture Treat
	<input type="checkbox"/> Production (Start/Resume)
	<input type="checkbox"/> Reclamation
	<input type="checkbox"/> Recomplete
	<input type="checkbox"/> Temporarily Abandon
	<input type="checkbox"/> Water Disposal
	<input type="checkbox"/> Water Shut-Off
	<input type="checkbox"/> Well Integrity
	<input checked="" type="checkbox"/> Other Site Facility Diagram/Security Plan

13. Describe Proposed or Completed Operation (clearly state all pertinent details, including estimated starting date of any proposed work and approximate duration thereof. If the proposal is to deepen directionally or recomplete horizontally, give subsurface locations and measured and true vertical depths of all pertinent markers and zones. Attach the Bond under which the work will be performed or provide the Bond No. on file with BLM/BIA. Required subsequent reports shall be filed within 30 days following completion of the involved operations. If the operation results in a multiple completion or recompletion in a new interval, a Form 3160-4 shall be filed once testing has been completed. Final Abandonment Notices shall be filed only after all requirements, including reclamation, have been completed, and the operator has determined that the site is ready for final inspection.)

PLEASE FIND THE ATTACHED UPDATED DIAGRAM FOR BURLESON FEDERAL 3.

(CHK PN 891476)

RECEIVED

MAR 26 2008

HOBBS OCDAccepted for Record Purposes.
Approval Subject to Onsite Inspections.
Date: 3/24/08

14. I hereby certify that the foregoing is true and correct. Electronic Submission #58876 verified by the BLM Well Information System For CHESAPEAKE OPERATING INC, sent to the Hobbs Committed to AFMSS for processing by KURT SIMMONS on 03/04/2008 (08KMS0470SE)	
Name (Printed/Typed) HENRY HOOD	Title AUTHORIZED REPRESENTATIVE
Signature (Electronic Submission)	Date 02/29/2008

THIS SPACE FOR FEDERAL OR STATE OFFICE USE

ACCEPTED		DUNCAN WHITLOCK
Approved By	Title LEAD PET	Date 03/24/2008
Conditions of approval, if any, are attached. Approval of this notice does not warrant or certify that the applicant holds legal or equitable title to those rights in the subject lease which would entitle the applicant to conduct operations thereon.		Office Hobbs

Title 18 U.S.C. Section 1001 and Title 43 U.S.C. Section 1212, make it a crime for any person knowingly and willfully to make to any department or agency of the United States any false, fictitious or fraudulent statements or representations as to any matter within its jurisdiction.

**** BLM REVISED ** BLM REVISED ** BLM REVISED ** BLM REVISED ** BLM REVISED ****

CHESAPEAKE OPERATING, INC.

CHK Name & Number:	BURLESON FEDERAL 3 891476	Regulatory Agency:	BLM	1
API number:	30-025-29573	Lease Sign Type:	APD WELL	
County:	LEA	CA#:	100% BLM LEASE	
State:	NM	APD Lease #:	NMMN 14000	
Field:	QUERRECHO PLAINS	Federal/Indian:	FEDERAL	
Qtr Qtr Calls:	SW NE	Last Violation:	UNKNOWN	
Sec/Twnshp/Rng:	26-18S-32E	District:	PERMIAN NORTH	
Number of Acres:	40	Field Office:	HOBBS	

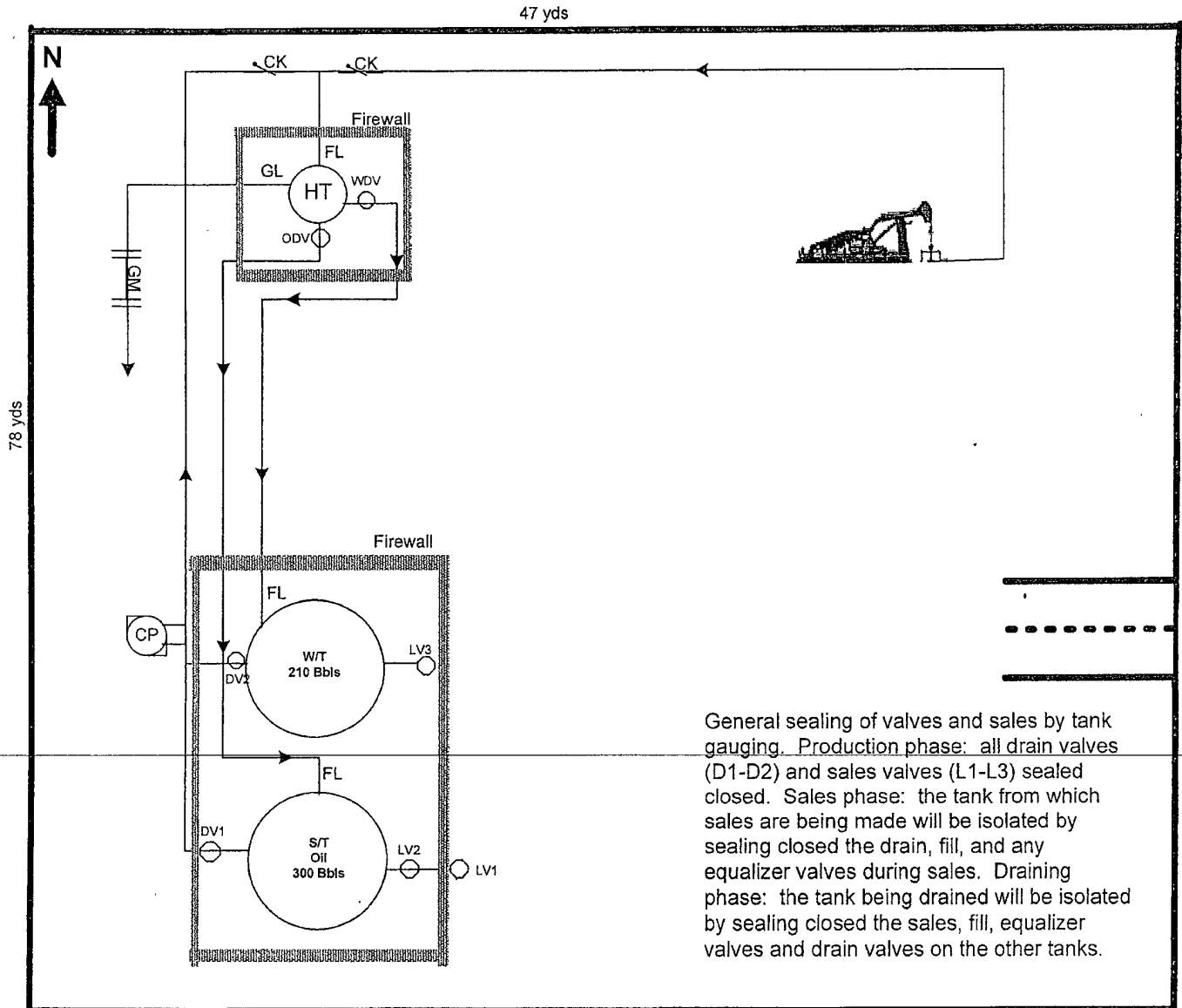

General sealing of valves and sales by tank gauging. Production phase: all drain valves (D1-D2) and sales valves (L1-L3) sealed closed. Sales phase: the tank from which sales are being made will be isolated by sealing closed the drain, fill, and any equalizer valves during sales. Draining phase: the tank being drained will be isolated by sealing closed the sales, fill, equalizer valves and drain valves on the other tanks.

BURLESON FEDERAL #3 891476

Direction of Flow off Site: SE

This lease is subject to
Chesapeake's Site Security Plan
located at 6100 N. Western
Oklahoma City, OK 73118

Prepared by: DEBBIE HERNANDEZ
Date: 07-21-2005

Approved by:
Date: