

DISTRICT I

P O. Box 1980, Hobbs, NM 88240

DISTRICT II

P O Box Drawer DD, Artesia, NM 88210

DISTRICT III

1000 Rio Brazos Rd , Aztec, NM 87410

OIL CONSERVATION DIVISION

P.O. Box 2088

Santa Fe, New Mexico 87504-2088

WELL API NO	30-025-30917 ✓
5 Indicate Type of Lease	STATE <input checked="" type="checkbox"/> FEE <input type="checkbox"/>
6 State Oil / Gas Lease No	B-1306
7 Lease Name or Unit Agreement Name	VACUUM GRAYBURG SAN ANDRES UNIT ✓
8 Well No	150 ✓
9 Pool Name or Wildcat	VACUUM GRAYBURG SAN ANDRES ✓

SUNDRY NOTICES AND REPORTS ON WELLS (DO NOT USE THIS FORM FOR PROPOSALS TO DRILL OR TO DEEPEN OR PLUG BACK TO DIFFERENT RESERVOIR USE "APPLICATION FOR PERMI (FORM C-101) FOR SUCH PROPOSALS	
1 Type of Well	OIL WELL <input type="checkbox"/> GAS WELL <input type="checkbox"/> OTHER INJECTION
2 Name of Operator	CHEVRON USA INC ✓
3 Address of Operator	15 SMITH RD, MIDLAND, TX 79705
4 Well Location	Unit Letter <u>G</u> <u>1390</u> Feet From The <u>NORTH</u> Line and <u>1980</u> Feet From The <u>EAST</u> Line Section <u>1</u> Township <u>18S</u> Range <u>34E</u> NMPM <u>LEA</u> COUNTY
10 Elevation (Show whether DF, RKB, RT,GR, etc)	3991' GR

11

Check Appropriate Box to Indicate Nature of Notice, Report, or Other Data

NOTICE OF INTENTION TO:

PERFORM REMEDIAL WORK ☐ PLUG AND ABANDON ☐
TEMPORARILY ABANDON ☐ CHANGE PLANS ☐
PULL OR ALTER CASING ☐
OTHER ☐

SUBSEQUENT REPORT OF:

REMEDIAL WORK ☒ ALTERING CASING ☐
COMMENCE DRILLING OPERATION ☐ PLUG AND ABANDONMENT ☐
CASING TEST AND CEMENT JOB ☐
OTHER ☐ ACIDIZE ☒

12 Describe Proposed or Completed Operations (Clearly state all pertinent details, and give pertinent dates, including estimated date of starting any proposed work) SEE RULE 1103.

2-27-08: MIRU. NDCO2 WH RU STEEL FLOW BACK LINES
2-28-08. REL PKR. PMP 75 BBLS DN CSG & 25 BBLS DN TBG TIH TO 4058 SET RBP @ 4058 PULL PKR TO 4027. REL PKR. LATCH ONTO RBP & RELEASE. TIH W/BHA & WS TO 4049
2-29-08: TIH W/BIT TO TAG @ 4141 BROKE CIRC DRILL OUT FILL 4141-4172 C/O FR 4172-4203,4232,4265,4297,4329,4361,4392,4423,4452, 4265-4297, 4484-4515, PLUGGING OFF, METAL IN RTRNS
03-04-08: PU BHA & TAH TO TAG @ 4515. DRILL 4515-4529,4560, 4593, 4624, 4655, 4687, 4718.
03-05-08: DRILL 4718-4750, 4782, 4813, 4844, 4875, 4900
03-06-08: TIH TO 4900. ATTEMPT TO PERF. TIH W/WS TO 2400.
03-07-08: PERF 4840-4465 TIH W/PKR TO 4037 & SET
03-10-08: REL PKR @ 4058. TIH W/TREATING PKR TO 4740 & SET ACIDIZE 4137-4840 W/10,000 GALS 15% HCL. PKR SET @ 4740. ATTEMPT TO ACIDIZE 4750-4840 W/2000 GALS 15% HCL. REL PKR. ET PKR @ 4058.
03-11-08. TAG @ 4890. C/O TO 4900. EOT @ 2500.
03-12-08: PULL OFF PKR & CIRC 145 BBLS 10# BRINE LATCH ONTO PKR
03-13-08. RUN CHART FOR NMOCD. CHART & TEST TO 520# FOR 35 MINS. GOOD (ORIGINAL CHART & COPY OF CHART ATTACHED)
FINAL REPORT

RECEIVED

MAR 26 2008

HOBBS OCD

I hereby certify that the information above is true and complete to the best of my knowledge and belief

SIGNATURE Denise Pinkerton TITLE Regulatory Specialist

DATE 3/20/2008

TYPE OR PRINT NAME Denise Pinkerton

Telephone No 432-687-7375

(This space for State Use)

APPROVED [Signature] TITLE Geologist
CONDITIONS OF APPROVAL, IF ANY

DATE MAR 31 2008

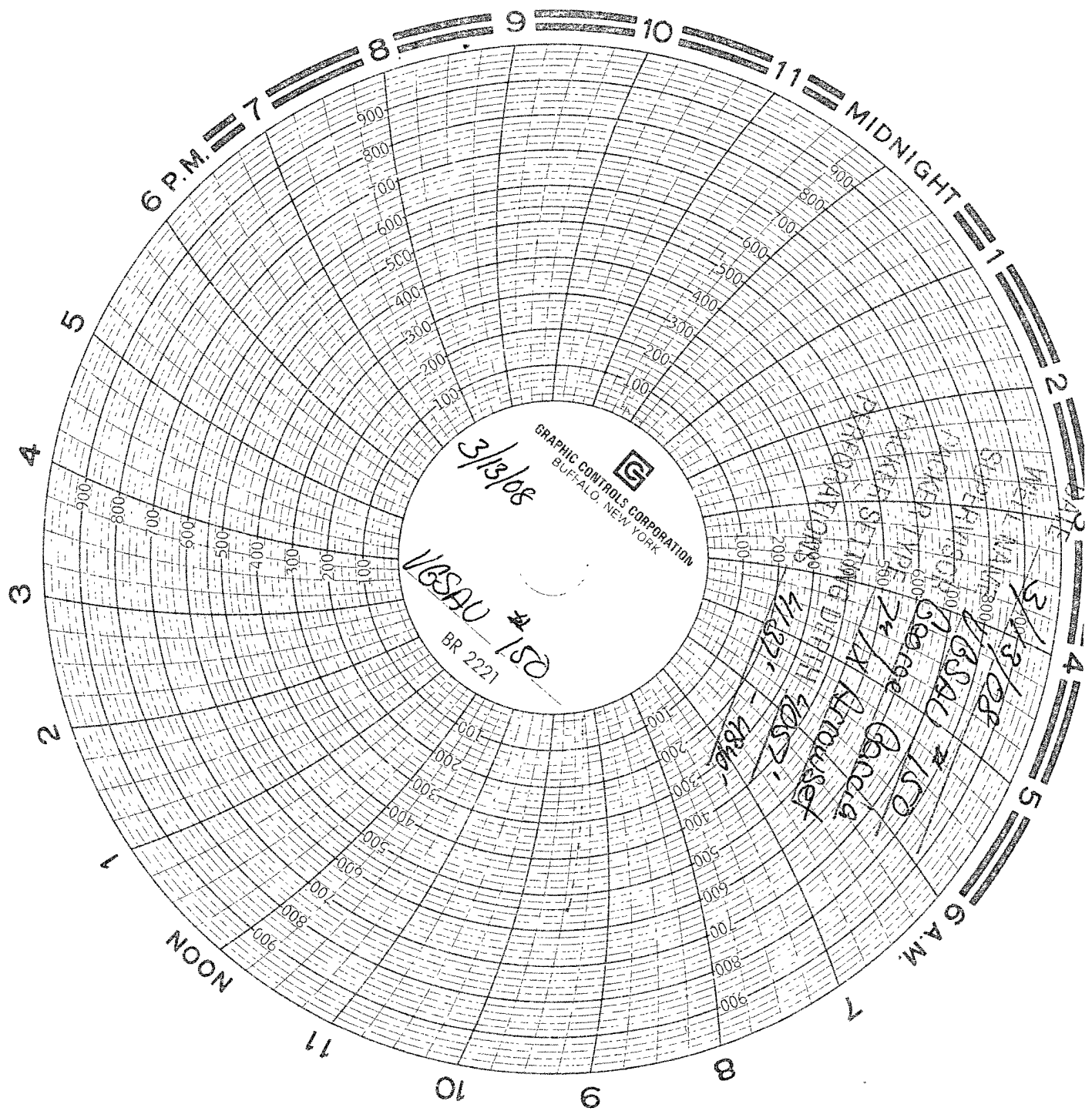

Vacuum Graybury Sew Andros Und # 150

API: 30-025-30217

Unit Ltr: G

Section 1

TSHP: 185

Range 3 1/2

1870 FNL -

1880 FNL