

UNITED STATES  
DEPARTMENT OF THE INTERIOR  
BUREAU OF LAND MANAGEMENT

OCD-HOBBS

RECEIVED

FORM APPROVED  
OMB NO 1004-0137  
Expires March 31, 2007

SUNDRY NOTICES AND REPORTS ON

Do not use this form for proposals to drill or to re-enter an abandoned well. Use Form 3160-3 (APD) for such proposals.

MAR 10 2008

SUBMIT IN TRIPLICATE - Other instructions on file

HOBBS OCD

1 Type of Well

☐ Oil Well ☐ Gas Well ☒ Other

INJECTION

2 Name of Operator

XTO Energy Inc.

3a Address

200 N. Loraine, Ste. 800 Midland, TX 79701

3b Phone No. (include area code)

432-620-6740

4 Location of Well (Footage, Sec., T, R, M., or Survey Description)

5940' FSL & 1980' FWL, Unit Ltr. F, Section 4, R-21S, T-36E

1980 FSL  
5940 FSL

5 Lease Serial No

NMLC031740B

6 If Indian, Allottee or Tribe Name

7 If Unit or CA/Agreement, Name and/or No

NM70948A

8 Well Name and No

Eunice Monument #201

South Unit

9 API Well No

30-025-04472

10 Field and Pool, or Exploratory Area

Eunice Monument; Grayburg

San Andres

11 County or Parish, State

Lea NM

12. CHECK APPROPRIATE BOX(ES) TO INDICATE NATURE OF NOTICE, REPORT, OR OTHER DATA

TYPE OF SUBMISSION

☐ Notice of Intent

☒ Subsequent Report

☐ Final Abandonment Notice

TYPE OF ACTION

☐ Acidize

☐ Alter Casing

☐ Casing Repair

☐ Change Plans

☐ Convert to Injection

☐ Deepen

☐ Fracture Treat

☐ New Construction

☐ Plug and Abandon

☐ Plug Back

☐ Production (Start/Resume)

☐ Reclamation

☐ Recomplete

☒ Temporarily Abandon

☐ Water Disposal

☐ Water Shut-Off

☐ Well Integrity

☐ Other

13 Describe Proposed or Completed Operation (clearly state all pertinent details, including estimated starting date of any proposed work and approximate duration thereof. If the proposal is to deepen directionally or recompleat horizontally, give subsurface locations and measured and true vertical depths of all pertinent markers and zones. Attach the Bond under which the work will be performed or provide the Bond No. on file with BLM/BIA. Required subsequent reports shall be filed within 30 days following completion of the involved operations. If the operation results in a multiple completion or recompleat in a new interval, a Form 3160-4 shall be filed once testing has been completed. Final Abandonment Notices shall be filed only after all requirements, including reclamation, have been completed, and the operator has determined that the final site is ready for final inspection.)

MIT Chart is Attached - Dated 01/02/08.

XTO is currently evaluating the feasibility of reactivating the subject well. We are looking at uphole potential coupled with the possibility of just returning the original completion back to production. We would like to request approval to extend the TA status in order to have adequate time to best evaluate the wellbore.

After 6-7-08 the well must be online or plans to P & A must be submitted.

Original chart mailed to OCD

ACCEPTED FOR RECORD

MAR 7 2008

BUREAU OF LAND MANAGEMENT  
CARLSBAD FIELD OFFICE

14 I hereby certify that the foregoing is true and correct

Name (Printed/Typed)

Kristy Ward

Title

Regulatory Analyst

Date

01/17/08

THIS SPACE FOR FEDERAL OR STATE OFFICE USE

Approved by

Chris Williams

OC DISTRICT SUPERVISOR/GENERAL MANAGER

Title

Office

Date

APR 02 2008

Conditions of approval, if any, are attached. Approval of this notice does not warrant or certify that the applicant holds legal or equitable title to those rights in the subject lease which would entitle the applicant to conduct operations thereon.

Title 18 U.S.C. Section 1001, and Title 43 U.S.C. Section 1212, makes it a crime for any person knowingly and willfully to make to any department or agency of the United States any false, fictitious or fraudulent statements or representations as to any matter within its jurisdiction.

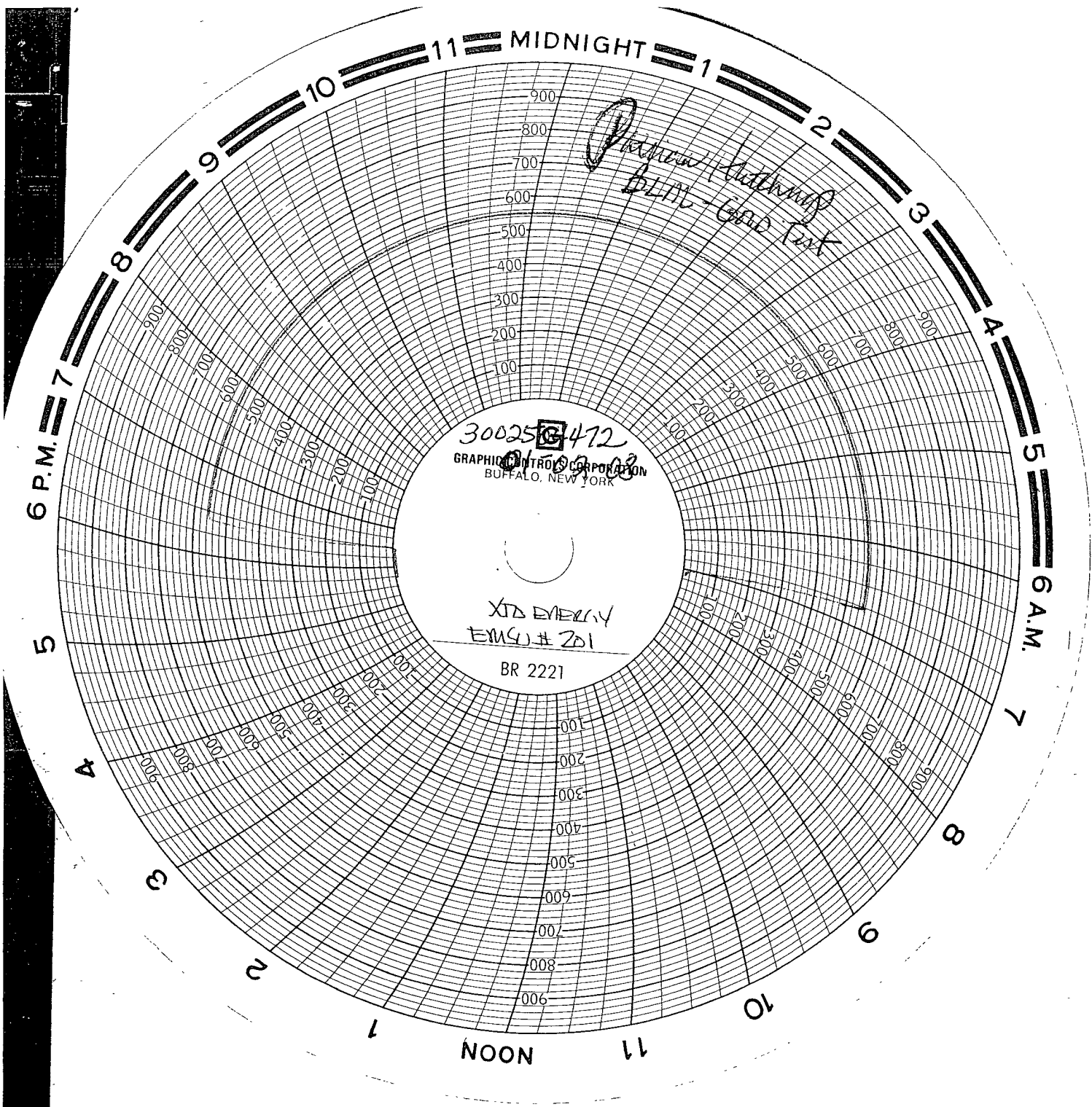

*Papa's Hatching  
BLM - Good Test*

30025 472  
GRAPHIC CONTROL CORPORATION  
BUFFALO, NEW YORK

XTD ENERGY  
EMG # 201

BR 2221

XTO ENERGY  
EMSU # 201  
LEA CO. NM  
01-02-2008

SERGIO ZAMBRANO  
KEY 412  
TRK # 0108207  
LAST CALIBRATED 12.07.2007

28

TB 0 PSI  
SURFACE 0 PSI  
INTMD. 0 PSI  
CASING 0 PSI