

Submit 3 Copies To Appropriate District
Office
District I
1625 N. French Dr., Hobbs, NM 87240
District II
1301 W. Grand Ave., Artesia, NM 88210
District III
1000 Rio Brazos Blvd., Aztec, NM 87410
District IV
1220 S. St. Francis Dr., Santa Fe, NM 87505

State of New Mexico
Energy, Minerals and Natural Resources

Form C-103
May 27, 2004

RECEIVED MAR 28 2008 OIL CONSERVATION DIVISION 1220 South St. Francis Dr. Santa Fe, NM 87505		WELL API NO. 30-025-01150
SUNDRY NOTICES AND REPORTS ON WELLS (DO NOT USE THIS FORM FOR PROPOSALS TO DRILL OR TO DEEPEN OR PLUG BACK TO A DIFFERENT RESERVOIR. USE "APPLICATION FOR PERMIT" (FORM C-101) FOR SUCH PROPOSALS.)		5. Indicate Type of Lease STATE <input checked="" type="checkbox"/> FEE <input type="checkbox"/>
1. Type of Well: Oil Well <input checked="" type="checkbox"/> Gas Well <input type="checkbox"/> Other <input type="checkbox"/>		6. State Oil & Gas Lease No.
2. Name of Operator Energen Resources Corporation		7. Lease Name or Unit Agreement Name: State J
3. Address of Operator 3300 N. A St., Bldg. 4, Ste. 100 Midland, TX 79705		8. Well Number 7
4. Well Location Unit Letter C : 660 feet from the North line and 1980 feet from the West line Section 23 Township 14S Range 33E NMPM County Lea		9. OGRID Number 162928
11. Elevation (Show whether DR, RKB, RT, GR, etc.) GR 4189'		10. Pool name or Wildcat Saunders Permo Upper Penn
Pit or Below-grade Tank Application <input type="checkbox"/> or Closure <input type="checkbox"/>		
Pit type _____ Depth to Groundwater _____ Distance from nearest fresh water well _____ Distance from nearest surface water _____		
Pit Liner Thickness: _____ mil Below-Grade Tank: Volume _____ bbls; Construction Material _____		

12. Check Appropriate Box to Indicate Nature of Notice, Report, or Other Data

NOTICE OF INTENTION TO:

PERFORM REMEDIAL WORK ☐ PLUG AND ABANDON ☐
TEMPORARILY ABANDON ☐ CHANGE PLANS ☐
PULL OR ALTER CASING ☐ MULTIPLE COMPLETION ☐

OTHER: ☐

SUBSEQUENT REPORT OF:

REMEDIAL WORK ☐ ALTERING CASING ☐
COMMENCE DRILLING OPNS. ☐ PLUG AND ABANDONMENT ☐
CASING TEST AND CEMENT JOB ☐

OTHER: TA prior to Plug and abandon ☐

13. Describe proposed or completed operations. (Clearly state all pertinent details, and give pertinent dates, including estimated date of starting any proposed work). SEE RULE 1103. For Multiple Completions: Attach wellbore diagram of proposed completion or recompletion.

2/12-19/08

MIRU, POOH w/rods and pump. RIH w/5-1/2" Kline RBP on a 2-3/8" X 5-1/2" Kline packer and 168 jts of 2-3/8" tubing. Pressure tested the tubing to 1000#, held good. Set packer @ 9697'. L&P the tubing to 1500# for 15 mins with no leakoff; tubing, plug and pkr holding good. Loaded csg w/233bbls 2% KCL, pressured to 500# and casing held for 30 mins with no leakoff. Unset packer, retrieve RBP and POOH w/90 jts of tubing RIH w/Weatherford 5-1/2" CIBP to 9721'. POOH w/completed rod string. Pressured csg & tbgs to 540#, chart attached. Well is temporarily abandoned, waiting on P&A procedure approval.

I hereby certify that the information above is true and complete to the best of my knowledge and belief. I further certify that any pit or below-grade tank has been/will be constructed or closed according to NMOCD guidelines ☒ , a general permit ☐ or an (attached) alternative OCD-approved plan ☐

SIGNATURE Carolyn Larson TITLE Regulatory Analyst DATE 3/26/08

Type or print name Carolyn Larson

E-mail address: clarson@energen.com

Telephone No. 432/684-3693

For State Use Only

APPROVED BY Chris Williams

OC DISTRICT SUPERVISOR/GENERAL MANAGER

TITLE _____ DATE APR 04 2008

Conditions of Approval, if any:

This Approval of Temporary Abandonment Expires 4/4/2013

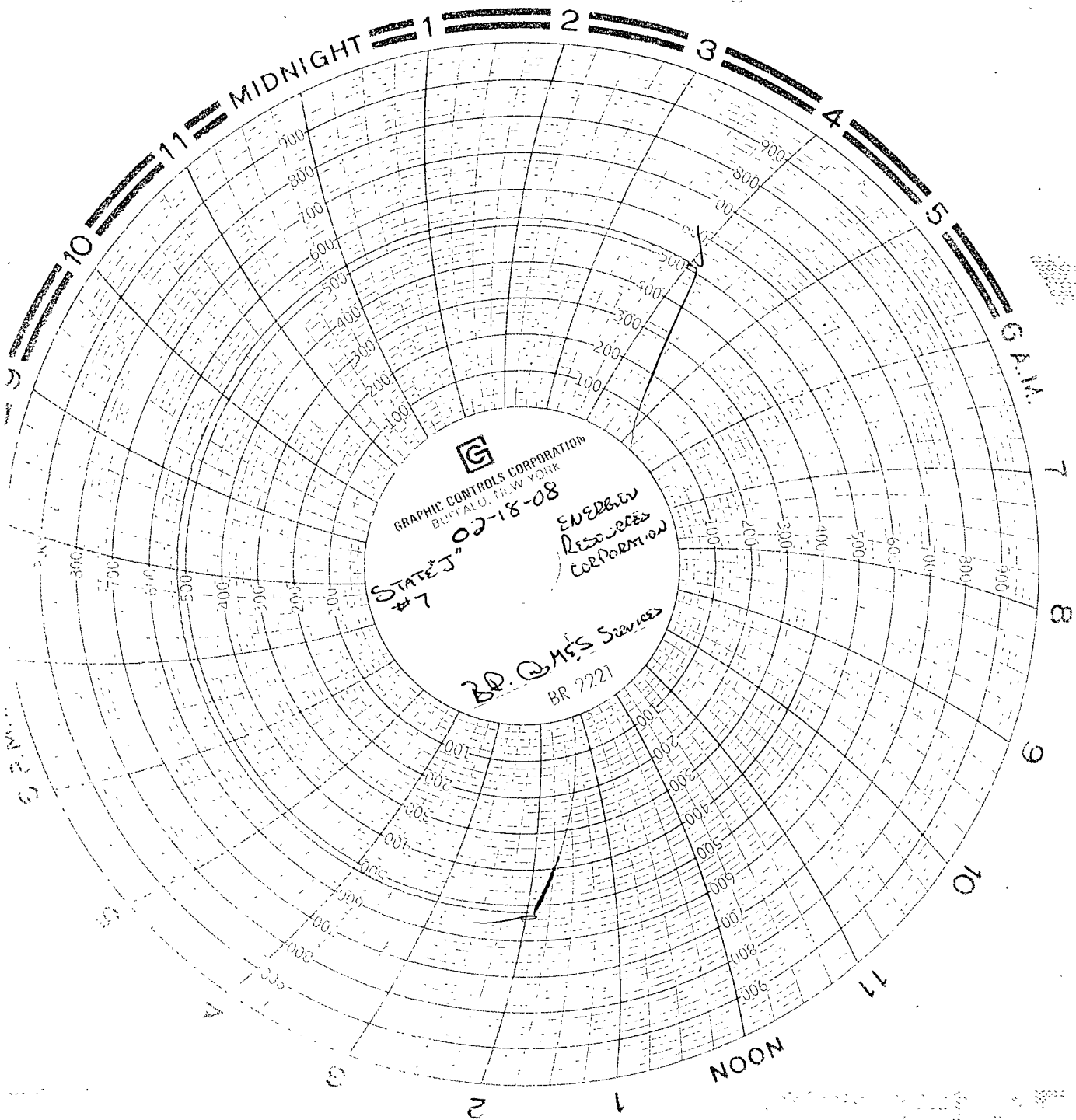

Ref Smith
F. A. Engen

RECEIVED
MAR 28 2008
HOBBS OCD