

District I
1625 N French Dr , Hobbs, NM 88240
District II
1301 W Grand Avenue, Artesia, NM 88210
District III
1000 Rio Brazos Road, Aztec, NM 87410
District IV
1220 S St Francis Dr , Santa Fe, NM 87505

State of New Mexico
Energy Minerals and Natural Resources

Form C-144
June 1, 2004

Oil Conservation Division
1220 South St. Francis Dr.
Santa Fe, NM 87505

For drilling and production facilities, submit to appropriate NMOCD District Office.
For downstream facilities, submit to Santa Fe office

Pit or Below-Grade Tank Registration or Closure

Is pit or below-grade tank covered by a "general plan"? Yes ☒ No ☐
Type of action Registration of a pit or below-grade tank ☐ Closure of a pit or below-grade tank ☒

Operator Yates Petroleum Corporation Telephone 505-748-4500 e-mail address mikes@vpcnm.com
Address 105 South 4th Street, Artesia, NM 88210
Facility or well name Boots State Unit #3 API # 30-025-38752 U/L or Qtr/Qtr N Sec 17 T 11S R 35E
County Lea Latitude 33 36012 Longitude 103 43041 NAD 1927 ☒ 1983 ☐
Surface Owner Federal ☐ State ☒ Private ☐ Indian ☐

RECEIVED

Pit

Type Drilling ☒ Production ☐ Disposal ☐
Work over ☐ Emergency ☐
Lined ☒ Unlined ☐
Liner type Synthetic ☒ Thickness 12 mil Clay ☐
Pit Volume 24000 bbl

Below-grade tank

Volume bbl Type of fluid MAR 31 2008
Construction material
Double-walled, with leak detection? Yes ☐ If not, explain why not

HOBBS OCD

Depth to ground water (vertical distance from bottom of pit to seasonal high water elevation of ground water)	Less than 50 feet	(20 points) XXXX
	50 feet or more, but less than 100 feet	(10 points)
	100 feet or more	(0 points)
Wellhead protection area (Less than 200 feet from a private domestic water source, or less than 1000 feet from all other water sources)	Yes	(20 points)
	No	(0 points) XXXX
Distance to surface water (horizontal distance to all wetlands, playas, irrigation canals, ditches, and perennial and ephemeral watercourses)	Less than 200 feet	(20 points)
	200 feet or more, but less than 1000 feet	(10 points)
	1000 feet or more	(0 points) XXXX
Ranking Score (Total Points)		20 Points

If this is a pit closure: (1) Attach a diagram of the facility showing the pit's relationship to other equipment and tanks (2) Indicate disposal location (check the onsite box if you are burying in place) onsite ☐ offsite ☒ If offsite, name of facility N/A (3) Attach a general description of remedial action taken including remediation start date and end date (4)

Groundwater encountered No ☐ Yes ☐ If yes, show depth below ground surface ft and attach sample results

(5) Attach soil sample results and a diagram of sample locations and excavations

Additional Comments Closure work plan for drilling pit The drilling pit contents will be excavated and hauled to an OCD approved soil waste facility
The excavated area will be backfilled to grade using a minimum of 3' of clean soil and like material A one call and a 48 hour notice will be provided to the Oil Conservation Division
Pit Closure start date N/A Final closure date N/A

I hereby certify that the information above is true and complete to the best of my knowledge and belief I further certify that the above-described pit or below-grade tank has been/will be constructed or closed according to NMOCD guidelines ☐, a general permit ☒, or an (attached) alternative OCD-approved plan ☐.

Date 03/28/2008

Printed Name/Title Mike Stubblefield / Environmental Regulatory Agent

Signature 

Your certification and NMOCD approval of this application/closure does not relieve the operator of liability should the contents of the pit or tank contaminate ground water or otherwise endanger public health or the environment Nor does it relieve the operator of its responsibility for compliance with any other federal, state, or local laws and/or regulations

Approval

Printed Name/Title

Signature

ENVIRONMENTAL ENGINEER

Date

4.4.08

New Mexico Office of the State Engineer

POD Reports and Downloads

BOOTS STATE UNIT #3
30-025-38752Township: 11S Range: 35E Sections: NAD27 X: Y: Zone: Search Radius: County: Basin: Number: Suffix: Owner Name: (First) (Last) ☐ Non-Domestic ☐ Domestic ☒ All

POD / Surface Data Report

Avg Depth to Water Report

Water Column Report

Clear Form

iWATERS Menu

Help

AVERAGE DEPTH OF WATER REPORT 03/11/2008

Bsn	Tws	Rng	Sec	Zone	X	Y	Wells	(Depth Water in Feet)		
								Min	Max	Avg
L	11S	35E	09				1	35	35	35

Record Count: 1

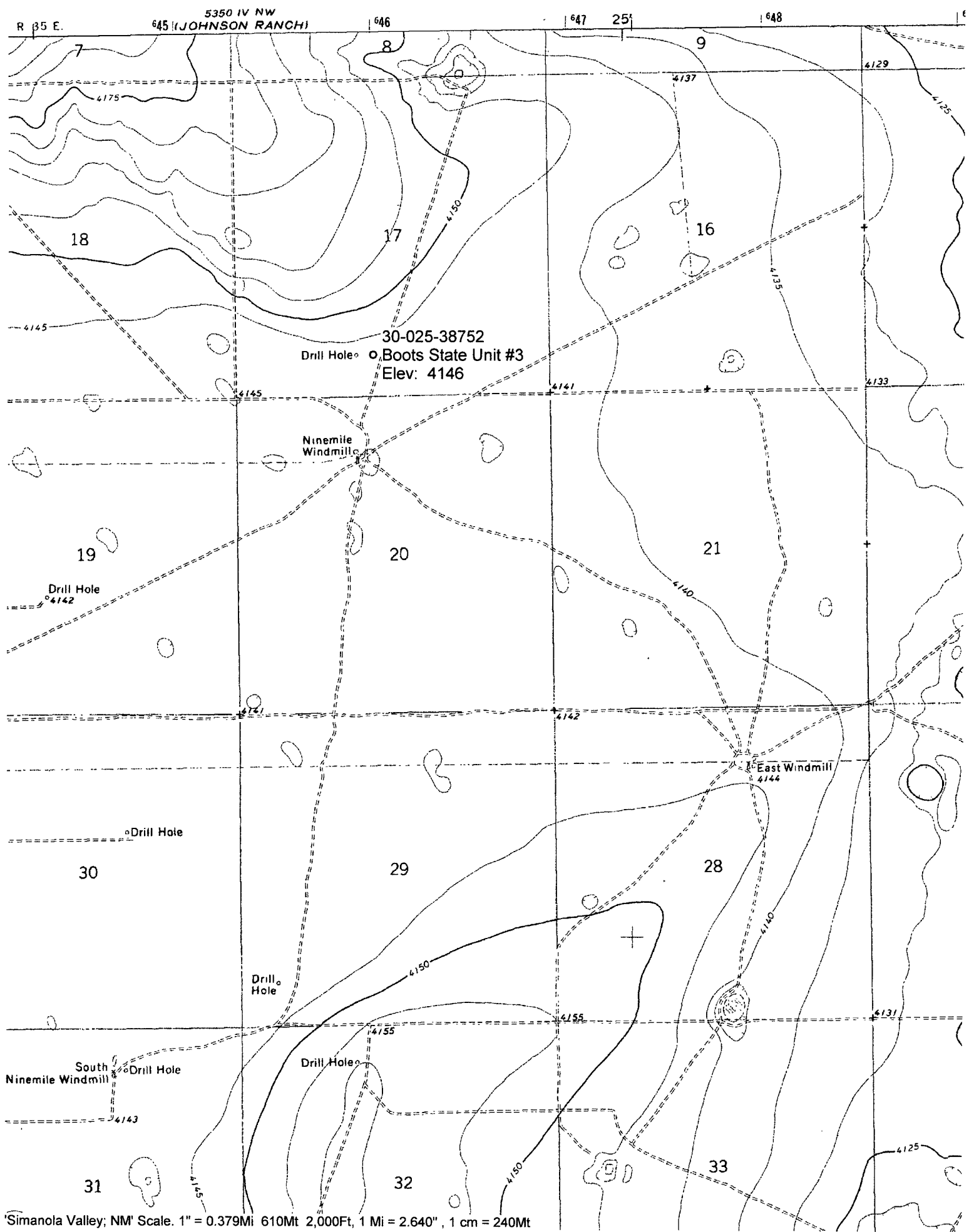

Simanola Valley; NM Scale. 1" = 0.379Mi 610Mt 2,000Ft, 1 Mi = 2.640" , 1 cm = 240Mt