

Submit 3 Copies To Appropriate District  
Office  
District I  
1625 N. French Dr., Hobbs, NM 87240  
District II  
1301 W. Grand Ave., Artesia, NM 88210  
District III  
1000 Rio Brazos Rd., Aztec, NM 87410  
District IV  
1220 S. St Francis Dr, Santa Fe, NM 87505

State of New Mexico  
Energy, Minerals and Natural Resources

Form C-103  
May 27, 2004

OIL CONSERVATION DIVISION  
1220 South St. Francis Dr.  
Santa Fe, NM 87505

WELL API NO. 30-025-05139
5. Indicate Type of Lease STATE <input type="checkbox"/> FEE <input checked="" type="checkbox"/>
6. State Oil & Gas Lease No.
7. Lease Name or Unit Agreement Name: Denton North Wolfcamp Agree #8910087370
8. Well Number Tract 15, Well #5
9. OGRID Number 019958
10. Pool name or Wildcat Denton Wolfcamp

SUNDRY NOTICES AND REPORTS ON WELLS  
(DO NOT USE THIS FORM FOR PROPOSALS TO DRILL OR TO DEEPEN OR PLUG BACK TO A DIFFERENT RESERVOIR. USE "APPLICATION FOR PERMIT" (FORM C-101) FOR SUCH PROPOSALS.)

1. Type of Well: Oil Well <input type="checkbox"/> Gas Well <input type="checkbox"/> Other <u>Water Injection Well</u>	7. Lease Name or Unit Agreement Name: Denton North Wolfcamp Agree #8910087370
2. Name of Operator Stephens & Johnson Operating Co.	8. Well Number Tract 15, Well #5
3. Address of Operator P.O. Box 2249, Wichita Falls, TX 76307-2249	9. OGRID Number 019958
4. Well Location Unit Letter <u>A</u> : <u>990</u> feet from the <u>North</u> line and <u>990</u> feet from the <u>East</u> line Section <u>26</u> Township <u>14S</u> Range <u>37E</u> NMPM County <u>Lea</u>	10. Pool name or Wildcat Denton Wolfcamp
11. Elevation (Show whether DR, RKB, RT, GR, etc.) 3813 GR	
Pit or Below-grade Tank Application <input type="checkbox"/> or Closure <input type="checkbox"/> Pit type _____ Depth to Groundwater _____ Distance from nearest fresh water well _____ Distance from nearest surface water _____ Pit Liner Thickness: _____ mil Below-Grade Tank: Volume _____ bbls; Construction Material _____	

12. Check Appropriate Box to Indicate Nature of Notice, Report, or Other Data

NOTICE OF INTENTION TO:

PERFORM REMEDIAL WORK ☐ PLUG AND ABANDON ☐  
TEMPORARILY ABANDON ☐ CHANGE PLANS ☐  
PULL OR ALTER CASING ☐ MULTIPLE COMPLETION ☐

OTHER: ☐

SUBSEQUENT REPORT OF:

REMEDIAL WORK ☐ ALTERING CASING ☐  
COMMENCE DRILLING OPNS. ☐ PLUG AND ABANDONMENT ☐  
CASING TEST AND CEMENT JOB ☐

OTHER: Convert to Injection ☒

13. Describe proposed or completed operations. (Clearly state all pertinent details, and give pertinent dates, including estimated date of starting any proposed work). SEE RULE 1103. For Multiple Completions: Attach wellbore diagram of proposed completion or recompletion.

RECEIVED

MAR 10 2008

HOBBS OCD

See Attachment

WFX-815

I hereby certify that the information above is true and complete to the best of my knowledge and belief. I further certify that any pit or below-grade tank has been/will be constructed or closed according to NMOCD guidelines ☐ , a general permit ☐ or an (attached) alternative OCD-approved plan ☐

SIGNATURE Bob Gilmore TITLE Petroleum Engineer DATE Mar 5, 2008

Type or print name Bob Gilmore

E-mail address: bgilmore@sjoc.net  
Telephone No. 940-723-2166

For State Use Only

APPROVED BY [Signature] TITLE Geologist DATE APR 10 2008  
Conditions of Approval, if any:

Sept 2, 2005      Run bit and scraper to 9453'. Set CIBP @ 9408'.

Oct 4, 2005      Perforate 9378-82, 9270-74, 9359-66, 9343-55, 9329-38, 9294-9322 w/SPF. Set pkr  
@ 9200'. Run 2 3/8" Salta Lined tbg. Circulated pkr. fluid. Sting into pkr.  
Pressure test csg for OCD.

Oct-05  
through  
July 2006      WO injection line to be laid.

August 2006      Began injection.

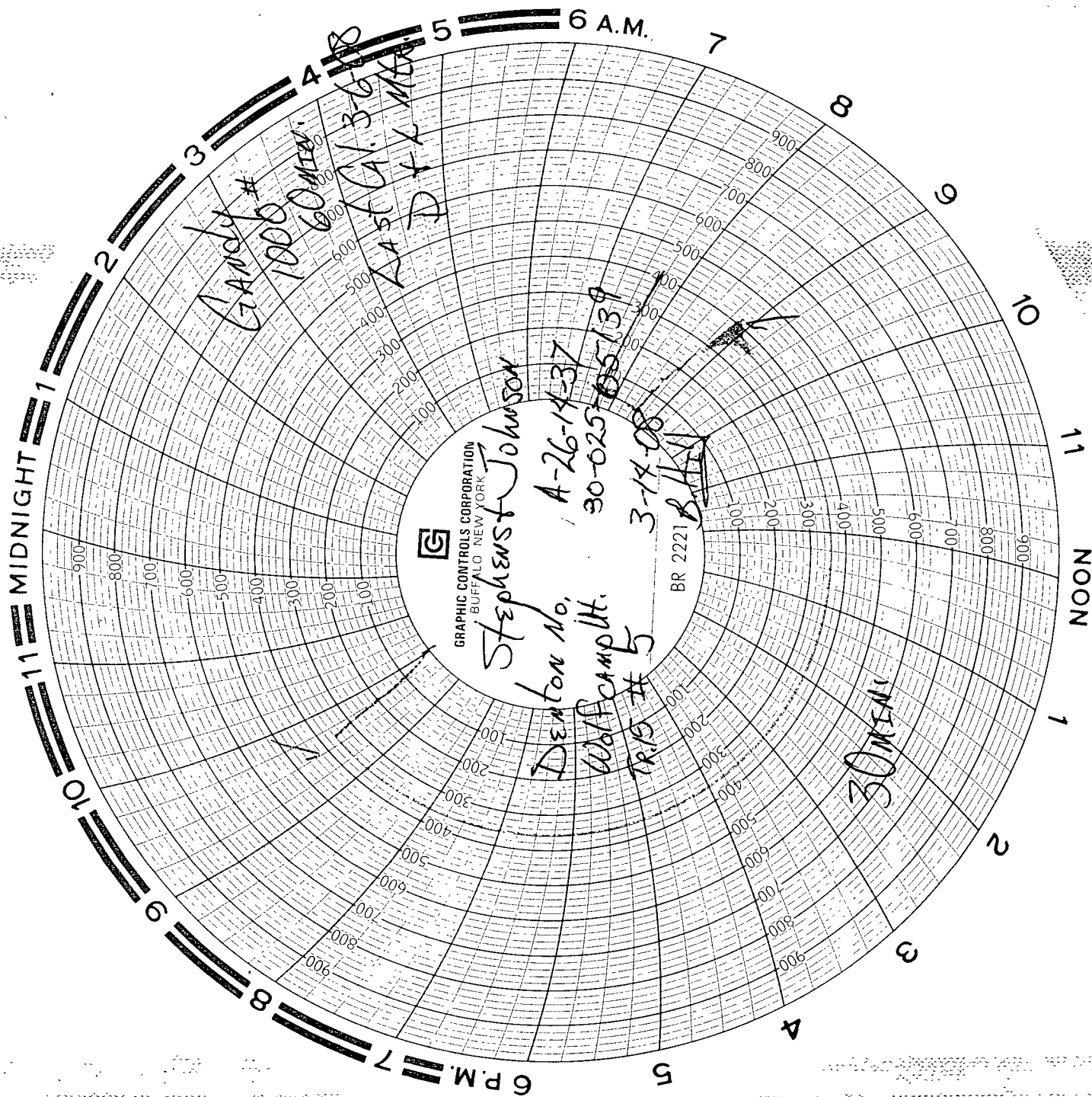

GRAPHIC CONTROLS CORPORATION  
BUFFALO NEW YORK

Stephens Johnson

Denton No.

A-26-14-37

WAF Camp H.

30-025-05139

TR. 15 # 5

3-14-08

BR 2221 B.H.H.

Gandy #  
1000  
60 min.  
Last G. 3-6-08  
D & L M.A.

30 MIN

Submit to Appropriate District Office  
State Lease - 6 copies  
Fee Lease - 5 copies  
District I

1625 N French, Hobbs, NM 88240

District II

1301 W. Grand Avenue, Artesia, NM 88210

District III

1000 Rio Brazos Rd., Aztec, NM 87410

District IV

1220 S. St. Francis Dr., Santa Fe, NM 87505

State of New Mexico  
Energy, Minerals and Natural Resources

**RECEIVED**

OIL CONSERVATION DIVISION

1220 South St. Francis Dr.  
Santa Fe, NM 87505

MAR 17 2008

**HOBBS OCD**

Form C-105  
Revised June 10, 2003

WELL API NO.

30-025-05139

5. Indicate Type Of Lease

STATE ☐ FEE ☒

6. State Oil & Gas Lease No.

WELL COMPLETION OR RECOMPLETION REPORT AND LOG

1a. Type of Well  
OIL WELL ☐ GAS WELL ☐ DRY ☐ OTHER Injection

b. Type of Completion

NEW WELL ☐ WORK OVER ☐ DEEPEN ☐ PLUG BACK ☐ DIFF. RESVR ☒ OTHER

2. Name of Operator

Stephens & Johnson Operating Co.

3. Address of Operator

P O Box 2249, Wichita Falls, Texas 76307-2249

4. Well Location

Unit Letter A : 990 Feet From The North Line and 990 Feet From The East Line

Section 26 Township 14S Range 37E NMPM Lea County

10. Date Spudded

1-23-54

11. Date T.D. Reached

4-28-54

12. Date Compl. (Ready to Prod.)

13. Elevations (DF & RKB, RT, GR, etc )

3813 GR

14. Elev. Casinghead

15. Total Depth

12660

16. Plug Back T.D

9408

17. If Multiple Compl. How Many Zones?

18. Intervals Drilled By

Rotary Tools

x

Cable Tools

19. Producing Interval(s), of this completion - Top, Bottom, Name

20. Was Directional Survey Made

No

21. Type Electric and Other Logs Run

22. Was Well Cored

No

23. CASING RECORD (Report all strings set in well)

CASING SIZE	WEIGHT LB./FT.	DEPTH SET	HOLE SIZE	CEMENTING RECORD	AMOUNT PULLED
<u>13 3/8</u>	<u>25.6</u>	<u>319</u>	<u>17 1/4</u>	<u>350</u>	
<u>9 5/8</u>	<u>36</u>	<u>4768</u>	<u>12 1/4</u>	<u>2350</u>	
<u>7</u>	<u>35, 32, 29, 26, 23</u>	<u>12652</u>	<u>8 3/4</u>	<u>750</u>	

24. LINER RECORD

SIZE	TOP	BOTTOM	SACKS CEMENT	SCREEN

25. TUBING RECORD

SIZE	DEPTH SET	PACKER SET
<u>2 3/8</u>	<u>9200</u>	<u>9200</u>

26. Perforation record (interval, size, and number)

9378-82, 9370-74, 9359-66, 9343-55, 9329-38, 9294-9322 @ 2 SPF

27. ACID, SHOT, FRACTURE, CEMENT, SQUEEZE, ETC.

DEPTH INTERVAL AMOUNT AND KIND MATERIAL USED

28. PRODUCTION

Date First Production	Production Method ( <i>Flowing, gas lift, pumping - Size and type pump</i> )	Well Status ( <i>Prod. or Shut-in</i> )

Date of Test	Hours Tested	Choke Size	Prod'n For Test Period	Oil - Bbl.	Gas - MCF	Water - Bbl.	Gas - Oil Ratio
Flow Tubing Press.	Casing Pressure	Calculated 24-Hour Rate	Oil - Bbl.	Gas - MCF	Water - Bbl.	Oil Gravity - API - ( <i>Corr.</i> )	

29. Disposition of Gas (*Sold, used for fuel, vented, etc*)

Test Witnessed By

30. List Attachments

31. I hereby certify that the information shown on both sides of this form is true and complete to the best of my knowledge and belief

Signature Bob Gilmore Printed Name Bob Gilmore Title Petroleum Engineer Date 3-11-08  
E-mail address bgilmore@sjoc.net

## INSTRUCTIONS

This form is to be filed with the appropriate District Office of the Division not later than 20 days after the completion of any newly-drilled or deepened well. It shall be accompanied by one copy of all electrical and radio-activity logs run on the well and a summary of all special tests conducted, including drill stem tests. All depths reported shall be measured depths. In the case of directionally drilled wells, true vertical depths shall also be reported. For multiple completions, Items 25 through 29 shall be reported for each zone. The form is to be filed in quintuplicate except on state land, where six copies are required. See Rule 1105.

INDICATE FORMATION TOPS IN CONFORMANCE WITH GEOGRAPHICAL SECTION OF STATE

Southeastern New Mexico		Northeastern New Mexico	
T. Anhy	T. Canyon	T. Ojo Alamo	T. Penn. "B"
T. Salt	T. Strawn	T. Kirtland-Fruitland	T. Penn. "C"
B. Salt	T. Atoka	T. Pictured Cliffs	T. Penn. "D"
T. Yates	T. Miss	T. Cliff House	T. Leadville
T. 7 Rivers	T. Devonian	T. Menefee	T. Madison
T. Queen	T. Silurian	T. Point Lookout	T. Elbert
T. Grayburg	T. Montoya	T. Mancos	T. McCracken
T. San Andres	T. Simpson	T. Gallup	T. Ignacio Otzte
T. Glorieta	T. McKee	Base Greenhorn	T. Granite
T. Paddock	T. Ellenburger	T. Dakota	T.
T. Blinebry	T. Gr. Wash	T. Morrison	T.
T. Tubb	T. Delaware Sand	T. Todilto	T.
T. Drinkard	T. Bone Springs	T. Entrada	T.
T. Abo	T.	T. Wingate	T.
T. Wolfcamp		T. Chinle	T.
T. Penn	T.	T. Permain	T.
T. Cisco (Bough C)	T.	T. Penn "A"	T.

## OIL OR GAS SANDS OR ZONES

No. 1, from \_\_\_\_\_ to \_\_\_\_\_

No. 3, from ..... to .....

No. 2, from ----- to -----.

No. 4, from ..... to .....

## IMPORTANT WATER SANDS

Include data on rate of water inflow and elevation to which water rose in hole.

No. 1, from \_\_\_\_\_ to \_\_\_\_\_ feet \_\_\_\_\_

No. 2, from ..... to ..... feet .....

No. 3. from ..... to ..... feet .....

## LITHOLOGY RECORD ( Attach additional sheet if necessary)

From	To	Thickness in Feet	Lithology