

Submit 3 Copies To Appropriate District Office  
District I  
1625 N. French Dr., Hobbs, NM 88240  
District II  
1301 W. Grand Ave., Artesia, NM 88210  
District III  
1000 Rio Brazos Rd., Aztec, NM 87410  
District IV  
1220 S. St. Francis Dr., Santa Fe, NM 87505

State of New Mexico  
Energy, Minerals and Natural Resources

Form C-103  
May 27, 2004

OIL CONSERVATION DIVISION  
1220 South St. Francis Dr.  
Santa Fe, NM 87505

<b>SUNDRY NOTICES AND REPORTS ON WELLS</b> (DO NOT USE THIS FORM FOR PROPOSALS TO DRILL OR TO DEEPEN OR PLUG BACK TO A DIFFERENT RESERVOIR. USE "APPLICATION FOR PERMIT" (FORM C-101) FOR SUCH PROPOSALS.)		WELL API NO. 30-025-26574 ✓
1. Type of Well: Oil Well <input type="checkbox"/> Gas Well <input type="checkbox"/> Other <u>Water Injection</u>		5. Indicate Type of Lease STATE <input checked="" type="checkbox"/> FEE <input type="checkbox"/> ✓
2. Name of Operator ConocoPhillips Company		6. State Oil & Gas Lease No. B-1861
3. Address of Operator 3300 N. "A" Street, Bldg. 6 Midland, TX 79705		7. Lease Name or Unit Agreement Name East Vacuum Grayburg San Andres Unit Tract 2642 ✓
4. Well Location Unit Letter <u>H</u> : <u>2630</u> feet from the <u>North</u> line and <u>1310</u> feet from the <u>East</u> line Section <u>26</u> Township <u>17S</u> Range <u>35E</u> NMPM <u>Lea</u> County		8. Well Number 001 ✓
11. Elevation (Show whether DR, RKB, RT, GR, etc.) 3911' GR, 3921' RKB		9. OGRID Number 217817 ✓
Pit or Below-grade Tank Application <input type="checkbox"/> or Closure <input type="checkbox"/>		
Pit type _____ Depth to Groundwater _____ Distance from nearest fresh water well _____ Distance from nearest surface water _____		
Pit Liner Thickness: _____ mil Below-Grade Tank: Volume _____ bbls; Construction Material _____		

12. Check Appropriate Box to Indicate Nature of Notice, Report or Other Data

NOTICE OF INTENTION TO:

PERFORM REMEDIAL WORK ☐ PLUG AND ABANDON ☐  
TEMPORARILY ABANDON ☐ CHANGE PLANS ☐  
PULL OR ALTER CASING ☐ MULTIPLE COMPL ☐

SUBSEQUENT REPORT OF:

REMEDIAL WORK ☐ ALTERING CASING ☐  
COMMENCE DRILLING OPNS. ☐ P AND A ☐  
CASING/CEMENT JOB ☐

OTHER: ☐

OTHER: Downhole failure repair/ run MIT ☒

13. Describe proposed or completed operations. (Clearly state all pertinent details, and give pertinent dates, including estimated date of starting any proposed work). SEE RULE 1103. For Multiple Completions: Attach wellbore diagram of proposed completion or recompletion.

02/19/08 - 03/18/08

Repaired hole in production casing 6' from surface. NMOCD, M. Whitaker, notified of impending work. Well tested. Mechanical Integrity Test chart attached.

RECEIVED

MAR 31 2008

HOBBS OCD

I hereby certify that the information above is true and complete to the best of my knowledge and belief. I further certify that any pit or below-grade tank has been/will be constructed or closed according to NMOCD guidelines ☐, a general permit ☐ or an (attached) alternative OCD-approved plan ☐.

SIGNATURE Celeste G. Dale TITLE Regulatory Specialist DATE 03/28/2008

Type or print name Celeste G. Dale  
For State Use Only

E-mail address: celeste.g.dale@conocophillips.com Telephone No. (432) 688-6884

APPROVED BY: Chris Williams  
Conditions of Approval (if any):

OC DISTRICT SUPERVISOR/GENERAL MANAGER  
TITLE \_\_\_\_\_ DATE APR 15 2008

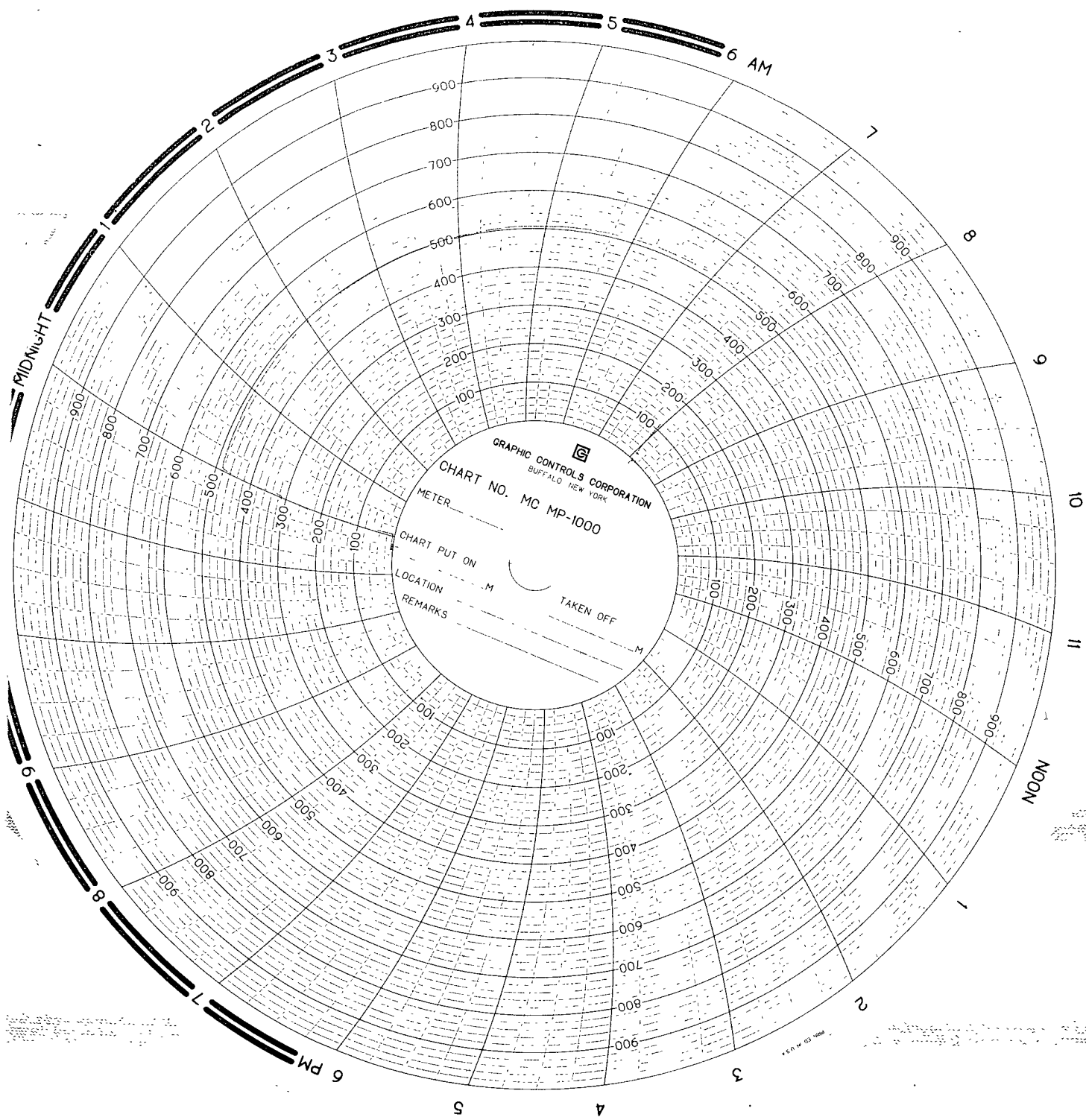

EV654U 2042-001W  
API # 30252657400  
S26, T 175, R 35E

MCAHbs Service  
Paul Kalam  
30 min  
11:09 AM  
CAL Date 11.31 AM  
START Pressure 1-30-08  
END Pressure 480  
Passed 520

3/15/08  
CONCEPT 11.15  
J. Paul Kalam  
Packer @ 4435'  
Perfor. 4483' to 4627'