

RECEIVED
(April 2007)UNITED STATES
DEPARTMENT OF THE INTERIOR
BUREAU OF LAND MANAGEMENT **OCD-HOBBS**FORM APPROVED
OM B No. 1004-0137
Expires: March 31, 2007

APR 10 2008

HOBBS

SUNDRY NOTICES AND REPORTS ON WELLS

Do not use this form for proposals to drill or to re-enter an abandoned well. Use Form 3160-3 (APD) for such proposals.

SUBMIT IN TRIPLICATE - Other instructions on reverse side.

1 Type of Well
☒ Oil Well ☐ Gas Well ☐ Other2 Name of Operator
Apache Corporation3a Address 3b. Phone No (include area code)
6120 S Yale Ave, Suite 1500 Tulsa OK 74136-4224 (918)491-4864

4. Location of Well (Footage, Sec., T., R., M., or Survey Description)

1980' FNL & 1980' FEL, UL G, S 13, T 21S, R 37E

5 Lease Serial No

NMLC 032096B

6 If Indian, Allottee or Tribe Name

7 If Unit or CA/Agreement, Name and/or No
East Blinbry Drinkard Unit No 39

8 Well Name and No

9 API Well No

30-025-06560

10. Field and Pool, or Exploratory Area
Eunice; Blinbry-Tubb-Drinkard, N11 County or Parish, State
Lea County, NM

12. CHECK APPROPRIATE BOX(ES) TO INDICATE NATURE OF NOTICE, REPORT, OR OTHER DATA

TYPE OF SUBMISSION	TYPE OF ACTION			
<input type="checkbox"/> Notice of Intent	<input type="checkbox"/> Acidize	<input type="checkbox"/> Deepen	<input type="checkbox"/> Production (Start/Resume)	<input type="checkbox"/> Water Shut-Off
<input checked="" type="checkbox"/> Subsequent Report	<input type="checkbox"/> Alter Casing	<input type="checkbox"/> Fracture Treat	<input type="checkbox"/> Reclamation	<input type="checkbox"/> Well Integrity
<input type="checkbox"/> Final Abandonment Notice	<input type="checkbox"/> Casing Repair	<input type="checkbox"/> New Construction	<input type="checkbox"/> Recomplete	<input type="checkbox"/> Other
	<input type="checkbox"/> Change Plans	<input type="checkbox"/> Plug and Abandon	<input checked="" type="checkbox"/> Temporarily Abandon	
	<input type="checkbox"/> Convert to Injection	<input type="checkbox"/> Plug Back	<input type="checkbox"/> Water Disposal	

13. Describe Proposed or Completed Operation (clearly state all pertinent details, including estimated starting date of any proposed work and approximate duration thereof. If the proposal is to deepen directionally or recomplate horizontally, give subsurface locations and measured and true vertical depths of all pertinent markers and zones. Attach the Bond under which the work will be performed or provide the Bond No. on file with BLM/BIA. Required subsequent reports shall be filed within 30 days following completion of the involved operations. If the operation results in a multiple completion or recomplate in a new interval, a Form 3160-4 shall be filed once testing has been completed. Final Abandonment Notices shall be filed only after all requirements, including reclamation, have been completed, and the operator has determined that the site is ready for final inspection.)

Apache requests to maintain TA status on this well until the results of the reactivations for the EBDU 38 and EBDU 40 are evaluated. Depending on those results, Apache intends either to reactivate or plug this well.

Casing pressure tested 2/26/2008 by Parker Energy Support Service.

Copy of MIT chart attached. Original sent to Hobbs OCD Office 3/03/2008.

After 9-1-08 the well must be online
or plans to P & A must be submitted.

APPROVED

APR 7 2008

/s/ JD Whitlock Jr

BUREAU OF LAND MANAGEMENT
CARLSBAD FIELD OFFICE

LAST Prod. prior to 8/1989

14. I hereby certify that the foregoing is true and correct
Name (Printed/Typed)

Sophie Mackay

Title Engineering Tech

Signature

Sophie Mackay

Date 03/03/2008

THIS SPACE FOR FEDERAL OR STATE OFFICE USE

Approved by

Chris Williams

OC DISTRICT SUPERVISOR / GENERAL MANAGER

Date

APR 16 2008

Conditions of approval, if any, are attached. Approval of this notice does not warrant or certify that the applicant holds legal or equitable title to those rights in the subject lease which would entitle the applicant to conduct operations thereon.

Office

Title 18 U.S.C. Section 1001 and Title 43 U.S.C. Section 1212, make it a crime for any person knowingly and willfully to make to any department or agency of the United States any false, fictitious or fraudulent statements or representations as to any matter within its jurisdiction.

(Instructions on page 2)

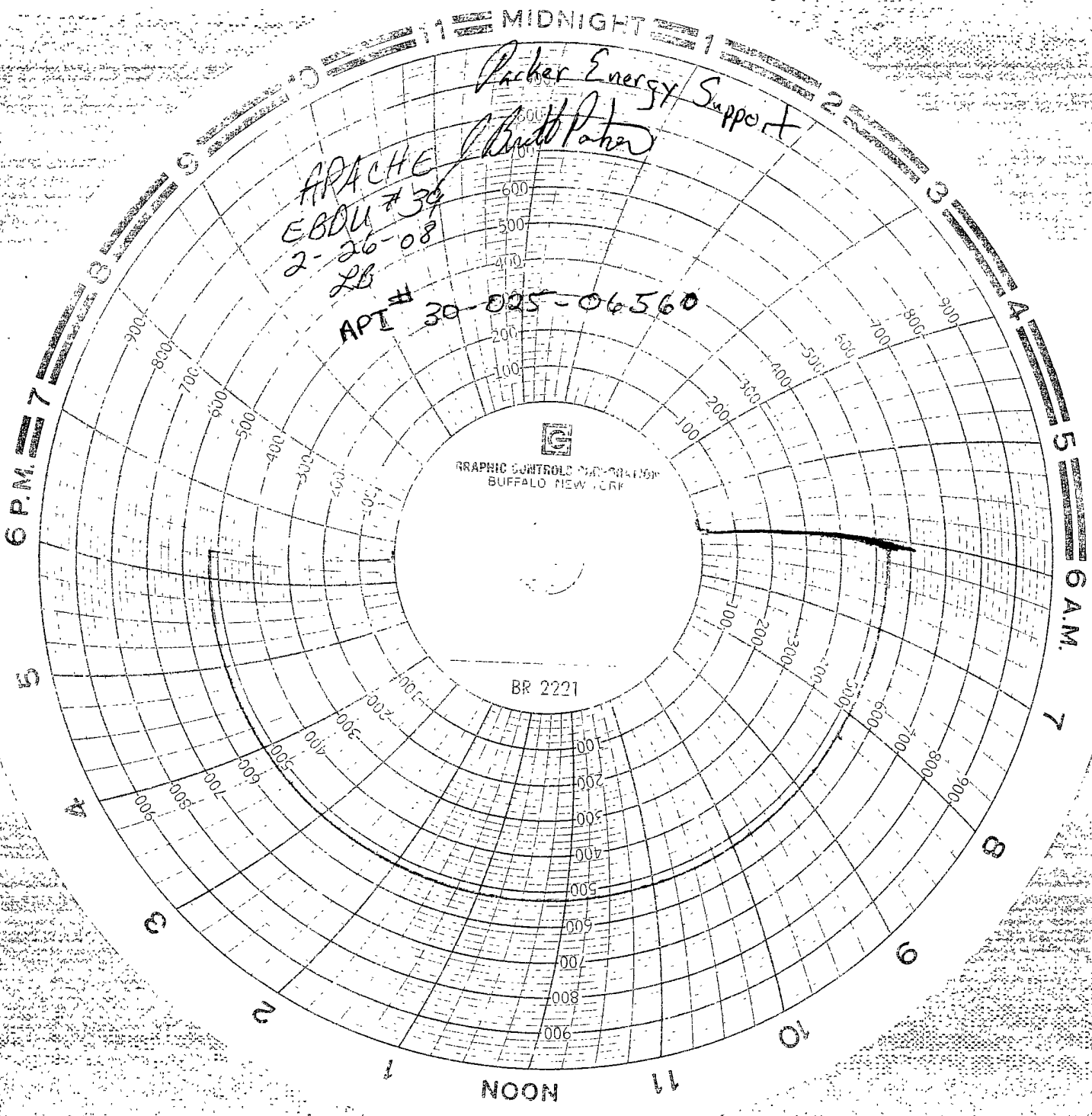

Apache
EBDU #39
2-26-08
LB

API # 30-025-06560

GRAPHIC CONTROLS CORPORATION
BUFFALO, NEW YORK

BR 2221

Packer Energy Support
Chris Pater