

**RECEIVED**  
 District II  
 1301 W. Grand Ave., Artesia, NM 88210  
 District II  
 1000 Rio Brazos Rd., Aztec, NM 87410  
 District II  
 1220 S. Santa Fe, Santa Fe, NM 87505  
**HOBBS OGD**

State of New Mexico  
 Energy, Minerals and Natural Resources

Form C-103

May 27, 2004

OIL CONSERVATION DIVISION  
 1220 South St. Francis Dr.  
 Santa Fe, NM 87505

WELL API NO.	30-005-10178
5. Indicate Type of Lease	STATE <input checked="" type="checkbox"/> FEE <input type="checkbox"/>
6. State Oil & Gas Lease No.	K-4495
7. Lease Name or Unit Agreement Name	Tobac SWD G
8. Well Number	16
9. OGRID Number	5691
10. Pool name or Wildcat	San Andres

SUNDRY NOTICES AND REPORTS ON WELLS  
 (DO NOT USE THIS FORM FOR PROPOSALS TO DRILL OR TO DEEPEN OR PLUG BACK TO A DIFFERENT RESERVOIR. USE "APPLICATION FOR PERMIT" (FORM C-101) FOR SUCH PROPOSALS)

1. Type of Well: Oil Well <input type="checkbox"/> Gas Well <input type="checkbox"/> Other SWD
2. Name of Operator Endeavor Energy Resources, LP
3. Address of Operator 110 N. Marienfeld, Ste 200 Midland, TX 79701
4. Well Location Unit Letter G : 1989 feet from the North line and 1977 feet from the East line Section 16 Township 8S Range 33E NMPM County CHAVES
11. Elevation (Show whether DR, RKB, RT, GR, etc.) 4418' DF

Pit or Below-grade Tank Application ☐ or Closure ☐

Pit type \_\_\_\_\_ Depth to Groundwater \_\_\_\_\_ Distance from nearest fresh water well \_\_\_\_\_ Distance from nearest surface water \_\_\_\_\_  
 Pit Liner Thickness: \_\_\_\_\_ mil Below-Grade Tank: Volume \_\_\_\_\_ bbls; Construction Material \_\_\_\_\_

12. Check Appropriate Box to Indicate Nature of Notice, Report or Other Data

NOTICE OF INTENTION TO:

PERFORM REMEDIAL WORK ☐ PLUG AND ABANDON ☐  
 TEMPORARILY ABANDON ☐ CHANGE PLANS ☐  
 PULL OR ALTER CASING ☐ MULTIPLE COMPL ☐

SUBSEQUENT REPORT OF:

REMEDIAL WORK ☐ ALTERING CASING ☐  
 COMMENCE DRILLING OPNS. ☐ P AND A ☐  
 CASING/CEMENT JOB ☐

OTHER: Passed MIT

OTHER: MIT

13. Describe proposed or completed operations. (Clearly state all pertinent details, and give pertinent dates, including estimated date of starting any proposed work). SEE RULE 1103. For Multiple Completions: Attach wellbore diagram of proposed completion or recompletion.

3/5/08 - RTL R/U TBG TESTERS (BO MONK- HOBBS) DUOLINE SERVICE MAN ON LOCATION TO RUN AND INSPECT MAKEUP ON COLLARS. P/U 4.5" ARROW SET 1 (NICKEL COATED OD & ID (6.18) ). RIH HYDRO-TESTING TO 3000# ON 132 JTS OF 2 3/8" DUOLINE TBG (4174.05) (note : Duoline tbg has ID of 1.75) ND BOP AND NU WH. R/U PUMP TRUCK AND PUMPED 45 BW WITH PKR FLUID DOWN ANNULUS. SET PKR WITH 13,000 POINTS TENSION. NU WH. NEVER LOADED AFTER 70 BBLS OF TREATED WATER WAS PUMPED. RELEASE PKR AND PULL 1 JT. AND RE-SET PKR AT 4153'. WITH 13,000 POINTS TENSION. (HAVE TOTAL OF 131 JTS IN HOLE.) LOAD ANNULUS WITH TREATED WATER. (NOTE: OCD - FIELD SUPERVISOR - MAXEY BROWN - ON LOCATION) R/U CHART RECORDER AND PRESSURE TEST ANNULUS TO 350# WHEN WELLHEAD SCREW ON CAP (4 1/2" X 2 3/8" HANGER) JUMP THREADS ON BOWL. SHUT DOWN FOR NITE. LOOK TO REPLACE WELLHEAD BOWL (4 1/2" tbg hanger) IN THE A.M.  
 3/6/08 - RTL REMOVED 4 1/2" X 2 3/8" TBG HANGER AND INSTALLED NEW 4 1/2" X 2 3/8" TBG HANGER. R/U PUMP TRUCK PUMPED 45 BW WITH PKR FLUID AND PRESSURE TEST ANNULUS TO 540# FOR 30 MINS.  
 (NOTE: LOST 40 # IN 30 MINS.)  
 (NOTE: CALLED OCD, MAXEY BROWN) HE APPROVED OVER THE PHONE TO TURN WELL BACK TO INJECTION.)

I hereby certify that the information above is true and complete to the best of my knowledge and belief. I further certify that any pit or below-grade tank has been/will be constructed or closed according to NMOC guidelines ☐, a general permit ☐ or an (attached) alternative OCD-approved plan ☐.

SIGNATURE Jenifer Sorley TITLE Regulatory Analyst DATE 03/14/2008

Type or print name Jenifer Sorley

E-mail address: Jenifer@eeronline.com

Telephone No. (432) 262-4014

For State Use Only

APPROVED BY: Chris Williams TITLE OC DISTRICT SUPERVISOR/GENERAL MANAGER DATE APR 16 2008

Conditions of Approval (if any):

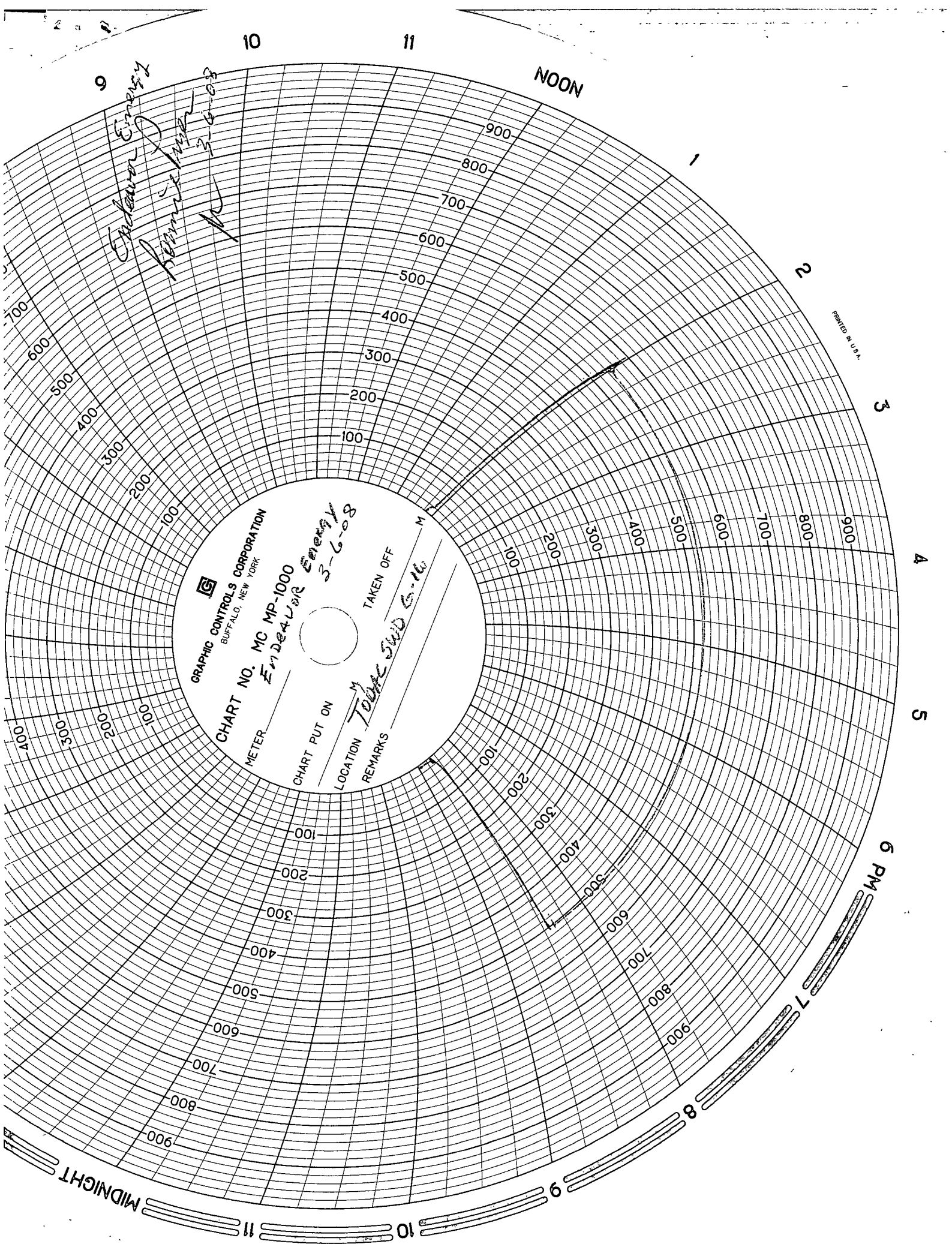

*Endeavor Energy*  
*Remission*  
*3-6-08*

GRAPHIC CONTROLS CORPORATION  
BUFFALO, NEW YORK

CHART NO. MC MP-1000

METER *Endeavor Energy*

CHART PUT ON *3-6-08*

LOCATION *Township 5-16*

TAKEN OFF

REMARKS

PRINTED IN U.S.A.

NOON

6 PM

MIDNIGHT