

Submit 3 Copies To Appropriate District Office
District I
1625 N French Dr , Hobbs, NM 88240
District II
1301 W Grand Ave , Artesia, NM 88210
District III
1000 Rio Brazos Rd , Aztec, NM 87410
District IV
1220 S St Francis Dr , Santa Fe, NM 87505

State of New Mexico
Energy, Minerals and Natural Resources

Form C-103
May 27, 2004

OIL CONSERVATION DIVISION
1220 South St. Francis Dr.
Santa Fe, NM 87505

WELL API NO. 30-025-29288
5. Indicate Type of Lease STATE <input checked="" type="checkbox"/> FEE <input type="checkbox"/>
6. State Oil & Gas Lease No. VB-1296
7. Lease Name or Unit Agreement Name Mule SWD
8. Well Number 1
9. OGRID Number 013837
10. Pool name or Wildcat SWD; Wolfcamp

SUNDRY NOTICES AND REPORTS ON WELLS (DO NOT USE THIS FORM FOR PROPOSALS TO DRILL OR TO DEEPEN OR PLUG BACK TO A DIFFERENT RESERVOIR USE "APPLICATION FOR PERMIT" (FORM C-101) FOR SUCH PROPOSALS)	
1. Type of Well: Oil Well <input type="checkbox"/> Gas Well <input type="checkbox"/> Other <u>SWD-1111</u>	
2. Name of Operator Mack Energy Corporation	
3. Address of Operator P. O. Box 960 Artesia, NM 88211-0960	
4. Well Location Unit Letter <u>M</u> <u>660</u> feet from the <u>South</u> line and <u>660</u> feet from the <u>West</u> line Section <u>13</u> Township <u>18S</u> Range <u>34E</u> NMPM County <u>Lea</u>	
5. Elevation (Show whether DR, RKB, RT, GR, etc.) 3982' GR	
Pit or Below-grade Tank Application <input type="checkbox"/> or Closure <input type="checkbox"/>	
Pit type _____ Depth Groundwater _____ Distance from nearest fresh water well _____ Distance from nearest surface water _____	
Pit Liner Thickness: _____ mil Below-Grade Tank: Volume _____ bbls; Construction Material _____	

12. Check Appropriate Box to Indicate Nature of Notice, Report or Other Data

NOTICE OF INTENTION TO:		SUBSEQUENT REPORT OF:	
PERFORM REMEDIAL WORK <input type="checkbox"/>	PLUG AND ABANDON <input type="checkbox"/>	REMEDIAL WORK <input type="checkbox"/>	ALTERING CASING <input type="checkbox"/>
TEMPORARILY ABANDON <input type="checkbox"/>	CHANGE PLANS <input type="checkbox"/>	COMMENCE DRILLING OPNS. <input type="checkbox"/>	P AND A <input type="checkbox"/>
PULL OR ALTER CASING <input type="checkbox"/>	MULTIPLE COMPL <input type="checkbox"/>	CASING/CEMENT JOB <input type="checkbox"/>	
OTHER: _____ <input type="checkbox"/>		OTHER: <u>Completion</u> <input checked="" type="checkbox"/>	

13. Describe proposed or completed operations. (Clearly state all pertinent details, and give pertinent dates, including estimated date of starting any proposed work). SEE RULE 1103. For Multiple Completions: Attach wellbore diagram of proposed completion or recompletion.

3/11/2008 Perf 2 runs.
3/12/2008 Finish perfs 11,011.5-11,064.5' 52 holes, 10,179-10,648' 150 holes. Set RBP @ 11,105', set packer @ 10,777'. Acidized w/5000 gals 20% HCL. Set RBP @ 10706', set packer @ 10,057'. Acidized w/10,000 gals 20% HCL.
3/13/2008 Release packer & RBP, start in hole.
3/14/2008 RIH w/317 joints 2 7/8" Plastic coated tubing and 10K nickel plated packer set w/20,000# @ 10,107'. Pump 220 bbls Packer Fluid down casing. Let air work out over weekend.
3/17/2008 RU OK Hot Oil. Pressure test to 500# for 30 minutes, held OK. Chart attached. Did not call OCD to witness.

RECEIVED

APR 09 2008

HOBBS OCD

I hereby certify that the information above is true and complete to the best of my knowledge and belief. I further certify that any pit or below-grade tank has been/will be constructed or closed according to NMOCD guidelines ☐, a general permit ☐ or an (attached) alternative OCD-approved plan ☐

SIGNATURE Jerry W. Sherrell TITLE Production Clerk DATE 4/8/08
Type or print name Jerry W. Sherrell E-mail address: jerrys@mackenergycorp.com Telephone No. (575)748-1288
For State Use Only

APPROVED BY: [Signature] TITLE PETROLEUM ENGINEER DATE APR 21 2008
Conditions of Approval (if any):

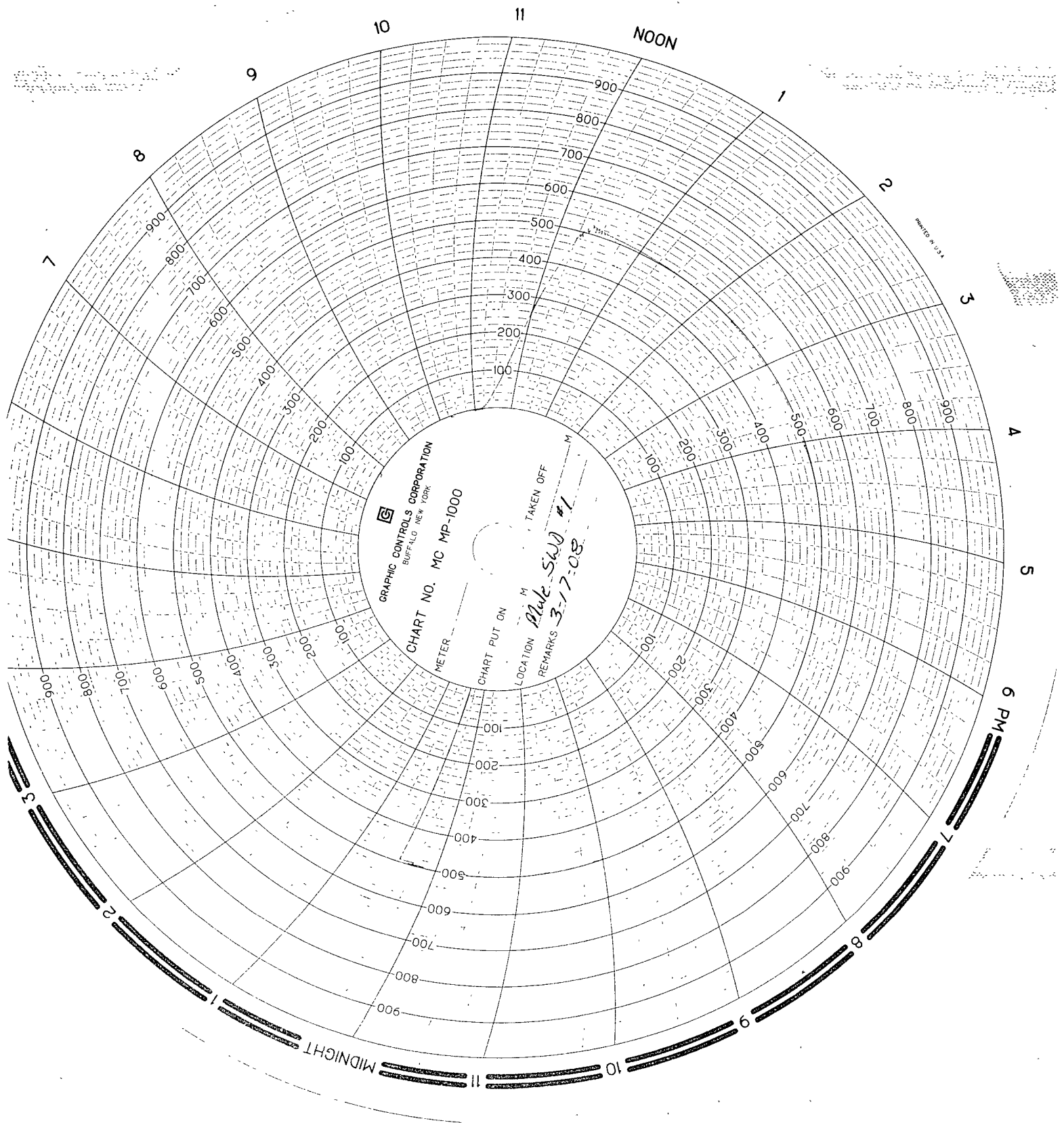

GRAPHIC CONTROLS CORPORATION
BUFFALO NEW YORK

CHART NO. MC MP-1000

METER

CHART PUT ON

LOCATION

M

REMARKS

M

TAKEN OFF

M

Date 5-6-00 #1

3-17-08