

Submit 3 Copies To Appropriate District
Office
District I
1625 N French Dr., Hobbs, NM 88240
District II
1301 W. Grand Ave., Artesia, NM 88210
District III
1000 Rio Brazos Rd., Aztec, NM 87410
District IV
1220 S St. Francis Dr., Santa Fe, NM
87505

State of New Mexico
Energy, Minerals and Natural Resources

Form C-103
May 27, 2004

OIL CONSERVATION DIVISION
1220 South St. Francis Dr.
Santa Fe, NM 87505

WELL API NO.	30-025-26782 ✓
5. Indicate Type of Lease	STATE <input checked="" type="checkbox"/> FEE <input type="checkbox"/>
6. State Oil & Gas Lease No.	A-1320
7. Lease Name or Unit Agreement Name	East Vacuum GB/SA Unit Tract 3202 ✓
8. Well Number	013
9. OGRID Number	217817 ✓
10. Pool name or Wildcat	Vacuum Grayburg/San Andres ✓

11. Elevation (Show whether DR, RKB, RT, GR, etc.)	3953' GL
--	----------

Pit or Below-grade Tank Application <input type="checkbox"/> or Closure <input type="checkbox"/>
Pit type _____ Depth to Groundwater _____ Distance from nearest fresh water well _____ Distance from nearest surface water _____
Pit Liner Thickness: _____ mil Below-Grade Tank: Volume _____ bbls; Construction Material _____

SUNDRY NOTICES AND REPORTS ON WELLS
(DO NOT USE THIS FORM FOR PROPOSALS TO DRILL OR TO DEEPEN OR PLUG BACK TO A DIFFERENT RESERVOIR. USE "APPLICATION FOR PERMIT" (FORM C-101) FOR SUCH PROPOSALS.)

1. Type of Well: Oil Well ☐ Gas Well ☒ Other Injector

2. Name of Operator
ConocoPhillips Company ✓

3. Address of Operator 3300 N. "A" Street, Bldg. 6 #243
Midland, TX 79705-5406

4. Well Location
Unit Letter P : 1300 feet from the South line and 150 feet from the East line
Section 32 Township 17-S Range 35E NMPM County Lea

11. Elevation (Show whether DR, RKB, RT, GR, etc.)
3953' GL

Pit or Below-grade Tank Application ☐ or Closure ☐

Pit type _____ Depth to Groundwater _____ Distance from nearest fresh water well _____ Distance from nearest surface water _____

Pit Liner Thickness: _____ mil Below-Grade Tank: Volume _____ bbls; Construction Material _____

12. Check Appropriate Box to Indicate Nature of Notice, Report or Other Data

NOTICE OF INTENTION TO:

PERFORM REMEDIAL WORK ☐ PLUG AND ABANDON ☐
TEMPORARILY ABANDON ☐ CHANGE PLANS ☐
PULL OR ALTER CASING ☐ MULTIPLE COMPL ☐

SUBSEQUENT REPORT OF:

REMEDIAL WORK ☐ ALTERING CASING ☐
COMMENCE DRILLING OPNS. ☐ P AND A ☐
CASING/CEMENT JOB ☐

OTHER: ☐

OTHER: Repair Downhole Failure / run MIT ☐

13. Describe proposed or completed operations. (Clearly state all pertinent details, and give pertinent dates, including estimated date of starting any proposed work). SEE RULE 1103. For Multiple Completions: Attach wellbore diagram of proposed completion or recompletion.

EVGSAU 3202-013
02/18/2007 - 02/29/2008 Test date....02/29/2008

Replaced packer w/5-1/2" x 2-7/8" G-6 PKR w/carbide slips on 134 jts of 2-7/8" IPC TK-99 tbg.
Set packer @4306' Pre-tested CSG & PKR w/600 PSI for 30 min. held OK.
Performed casing integrity test. Test OK. Returned well to injection. Test chart attached.

RECEIVED

APR 21 2008

HOBBS OCD

I hereby certify that the information above is true and complete to the best of my knowledge and belief. I further certify that any pit or below-grade tank has been/will be constructed or closed according to NMOCD guidelines ☐, a general permit ☐ or an (attached) alternative OCD-approved plan ☐.

SIGNATURE Gay Thomas TITLE Regulatory Technician DATE 04/16/2008

Type or print name Gay Thomas
For State Use Only

E-mail address: Gay.Thomas@conocophillips.com Telephone No. (432)688-6818

PETROLEUM ENGINEER

APPROVED BY: [Signature] TITLE _____ DATE APR 22 2008

Conditions of Approval (if any):

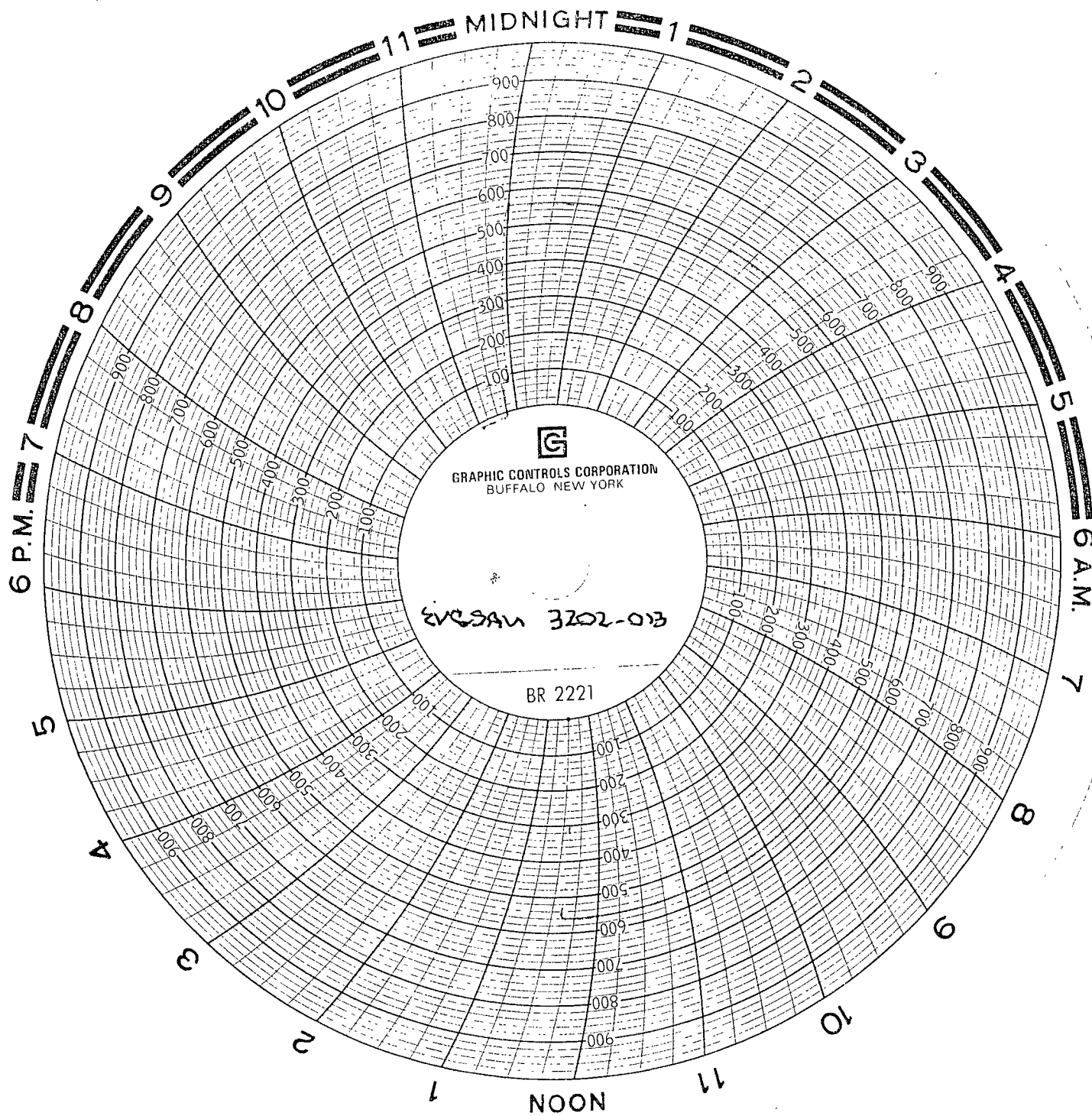

Matthew Arnesen
Nabors Well service
1000ps; chart
calibrated 4/5/07
EVSAL 3202-013
SE SE sec. 32 - T175-R35E
Lea County, New Mexico
Witnessed by A. Young NMOED
Vandal; Moxey Beam

RECEIVED

APR 15 2008

MID-CONTINENT REGULATORY

