

Submit 3 Copies To Appropriate District Office

District I

1625 N. French Dr., Hobbs, NM 88240

District II

1301 W. Grand Ave., Artesia, NM 88201

District III

1000 Rio Brazos Rd., Aztec, NM 87401

District IV

1220 S. St. Francis Dr., Santa Fe, NM 87505

State of New Mexico  
Energy, Minerals and Natural Resources

Form C-103

March 4, 2004

RECEIVED

APR 22 2008

HOBBS OCD

CONSERVATION DIVISION

1220 South St. Francis Dr.

Santa Fe, NM 87505

WELL API NO.  
30-025-28697

5. Indicate Type of Lease  
STATE ☒ FEE ☐

6. State Oil & Gas Lease No.  
V-731

7. Lease Name or Unit Agreement Name  
New Mexico E.F. State

8. Well Number  
#3

9. OGRID Number  
122811

10. Pool name or Wildcat  
Cruz Delaware

SUNDRY NOTICES AND REPORTS ON WELLS  
(DO NOT USE THIS FORM FOR PROPOSALS TO DRILL OR TO DEEPEN OR PLUG BACK TO A DIFFERENT RESERVOIR. USE "APPLICATION FOR PERMIT" (FORM C-101) FOR SUCH PROPOSALS.)

1. Type of Well:  
Oil Well ☒ Gas Well ☐ Other ☐

2. Name of Operator  
Pronghorn Management Corporation

3. Address of Operator  
P. O. Box 1772 Hobbs, NM 88241

4. Well Location  
Unit Letter M : 990 feet from the South line and 330' feet from the West line  
Section 17 Township 23 S Range 33 E NMPM County Lea

11. Elevation (Show whether DR, RKB, RT, GR, etc.)

Pit or Below-grade Tank Application (For pit or below-grade tank closures, a form C-144 must be attached)

Pit Location: UL Sect Twp Rng Pit type Depth to Groundwater Distance from nearest fresh water well  
Distance from nearest surface water Below-grade Tank Location UL Sect Twp Rng ;  
feet from the line and feet from the line

12. Check Appropriate Box to Indicate Nature of Notice, Report or Other Data

NOTICE OF INTENTION TO:

PERFORM REMEDIAL WORK ☐ PLUG AND ABANDON ☐

TEMPORARILY ABANDON ☐ CHANGE PLANS ☐

PULL OR ALTER CASING ☐ MULTIPLE COMPLETION ☐

OTHER: ☐

SUBSEQUENT REPORT OF:

REMEDIAL WORK ☐ ALTERING CASING ☐

COMMENCE DRILLING OPNS. ☐ PLUG AND ABANDONMENT ☐

CASING TEST AND CEMENT JOB ☐

OTHER: Salt Water Injection ☒

13. Describe proposed or completed operations. (Clearly state all pertinent details, and give pertinent dates, including estimated date of starting any proposed work). SEE RULE 1103. For Multiple Completions: Attach wellbore diagram of proposed completion or recompletion. 1. Move in and rig up. Unset packer. POOH with tubing and packer.--- Re-dress packer. 2. TIH with packer and tubing. Pressure testing. --okay. 3. Set packer -- pressure test casing. --okay. Circulate hole with packer fluid. Prepare well for injection. 4. Pressure test well for Mechanical Integrity Test. --Okay. 5. Rig down. Move out. Clean location. (Chart enclosed.)

I hereby certify that the information above is true and complete to the best of my knowledge and belief. I further certify that any pit or below-grade tank has been/will be constructed or closed according to NMOCDD guidelines ☐, a general permit ☐ or an (attached) alternative OCD-approved plan ☐.

SIGNATURE G. A. Baber TITLE PARTNER DATE 11/07/07

Type or print name G. A. Baber E-mail address: Telephone No. 575-392-2495

(This space for State use)

APPROVED BY Chris Williams TITLE OC DISTRICT SUPERVISOR/GENERAL MANAGER DATE APR 25 2008  
Conditions of approval, if any:

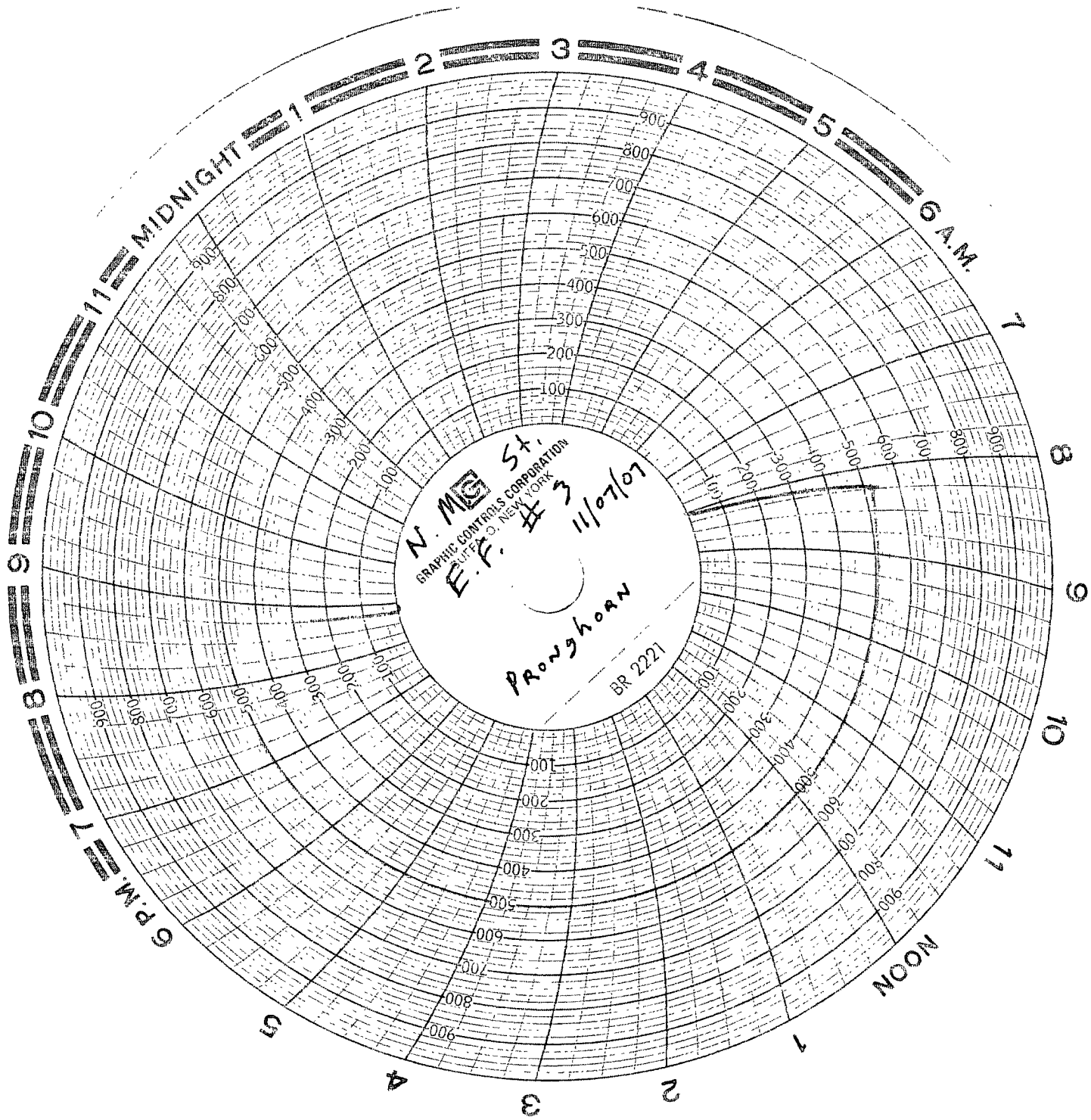

N. M. G. St.  
GRAPHIC CONTROLS CORPORATION  
LIFE OF NEW YORK  
E.F. #3

Pronghorn  
BR 2221

11/07/07

Cheryl Hepp

Ram

11/7/7

30min chart

msmoh