

Submit 3 Copies To Appropriate District Office
District I
1625 N. French Dr., Hobbs, NM 87240
District II
1301 W. Grand Ave., Artesia, NM 88210
District III
1000 Rio Brazos Rd., Aztec, NM 87410
District IV
1220 S. St. Francis Dr., Santa Fe, NM 87505

State of New Mexico
Energy, Minerals and Natural Resources

Form C-103
May 27, 2004

RECEIVED

APR 07 2008

HOBBS OIL

CONSERVATION DIVISION

1220 South St. Francis Dr.
Santa Fe, NM 87505

WELL API NO. 30-025-23645
5. Indicate Type of Lease STATE <input checked="" type="checkbox"/> FEE <input type="checkbox"/>
6. State Oil & Gas Lease No.
7. Lease Name or Unit Agreement Name: North Vacuum ABO Unit
8. Well Number #150
9. OGRID Number 005380
10. Pool name or Wildcat Vacuum; ABO, North

SUNDRY NOTICES AND REPORTS ON WELLS

(DO NOT USE THIS FORM FOR PROPOSALS TO DRILL OR TO DEEPEN OR PLUG BACK TO A DIFFERENT RESERVOIR. USE "APPLICATION FOR PERMIT" (FORM C-101) FOR SUCH PROPOSALS.)

1. Type of Well: Oil Well <input type="checkbox"/> Gas Well <input type="checkbox"/> Other Injection <input type="checkbox"/>	7. Lease Name or Unit Agreement Name: North Vacuum ABO Unit
2. Name of Operator XTO Energy, Inc.	8. Well Number #150
3. Address of Operator 200 N. Loraine, Ste. 800 Midland, TX 79701	9. OGRID Number 005380
4. Well Location Unit Letter <u>N</u> : <u>611</u> feet from the <u>South</u> line and <u>2080</u> feet from the <u>West</u> line Section <u>12</u> Township <u>17S</u> Range <u>34E</u> NMPM County <u>Lea</u>	10. Pool name or Wildcat Vacuum; ABO, North
11. Elevation (Show whether DR, RKB, RT, GR, etc.)	
Pit or Below-grade Tank Application <input type="checkbox"/> or Closure <input type="checkbox"/> Pit type _____ Depth to Groundwater _____ Distance from nearest fresh water well _____ Distance from nearest surface water _____ Pit Liner Thickness: _____ mil Below-Grade Tank: Volume _____ bbls; Construction Material _____	

12. Check Appropriate Box to Indicate Nature of Notice, Report, or Other Data

NOTICE OF INTENTION TO:

PERFORM REMEDIAL WORK ☐ PLUG AND ABANDON ☐
TEMPORARILY ABANDON ☐ CHANGE PLANS ☐
PULL OR ALTER CASING ☐ MULTIPLE COMPLETION ☐

OTHER: ☐

SUBSEQUENT REPORT OF:

REMEDIAL WORK ☐ ALTERING CASING ☐
COMMENCE DRILLING OPNS. ☐ PLUG AND ABANDONMENT ☐
CASING TEST AND CEMENT JOB ☐

OTHER: Repair Injector ☒

13. Describe proposed or completed operations. (Clearly state all pertinent details, and give pertinent dates, including estimated date of starting any proposed work). SEE RULE 1103. For Multiple Completions: Attach wellbore diagram of proposed completion or recompletion.

3/17/08 MIRU PU.

3/18/08 ND WH. NU BOP. Re1 seal assbly. POOH LD w/272 jts of 2-3/8" Buttress tbg & seal assbly.

3/19/08 RIH w/Baker model 40-26 anchor type seal assembly and 261 jts of 2-3/8" 4.7#, J-55, EUE.8rd IPC injection tbg & 1- 6'X 2 3/8" IPC new tbg sub. Circ well w/205 bbl pkr fluid. Sting into Baker NB perm pkr w/SA w/ 12 pts compression. L & T TCA w/ 500 psi.

3/20/08 RU Gandys pmp trk. RU chart recorder for MIT. RWTI.

I hereby certify that the information above is true and complete to the best of my knowledge and belief. I further certify that any pit or below-grade tank has been/will be constructed or closed according to NMOC guidelines ☐ , a general permit ☐ or an (attached) alternative OCD-approved plan ☐

SIGNATURE Sherry Pack TITLE Regulatory Analyst DATE 4/4/2008

Type or print name Sherry Pack

E-mail address: sherry_pack@xtoenergy.com

Telephone No. 432.620.6709

For State Use Only

APPROVED BY Chris Williams TITLE DISTRICT SUPERVISOR/GENERAL MANAGER DATE APR 25 2008

Conditions of Approval, if any:

Vacuum ABO Unit #150

N. Vacuum Field

Lea County, NM

Elevation

GL-4028'

DF- 4042'

KB -4043'

Zero- 14' AGL

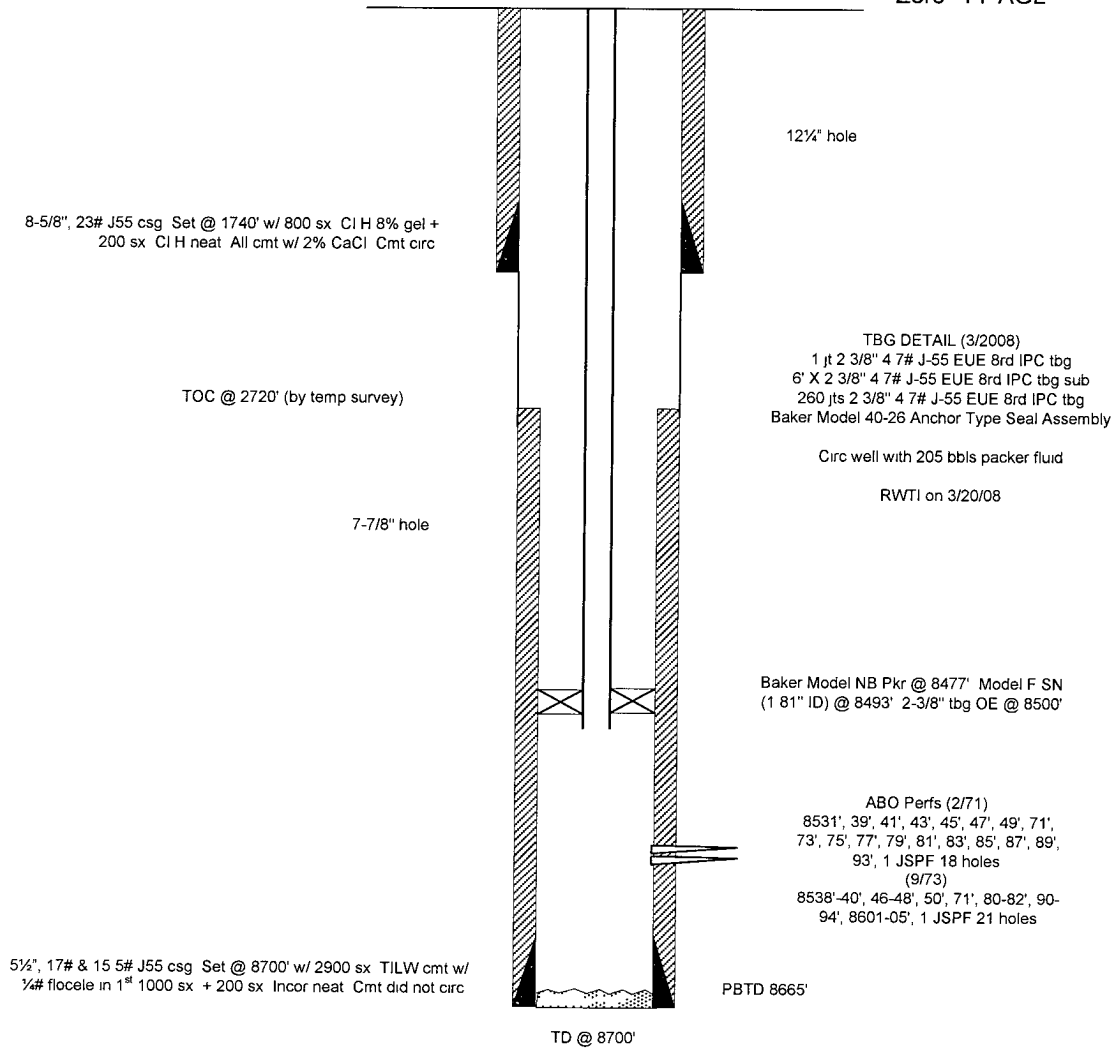

Last Updated
3/24/08 by Richard Lauderdale

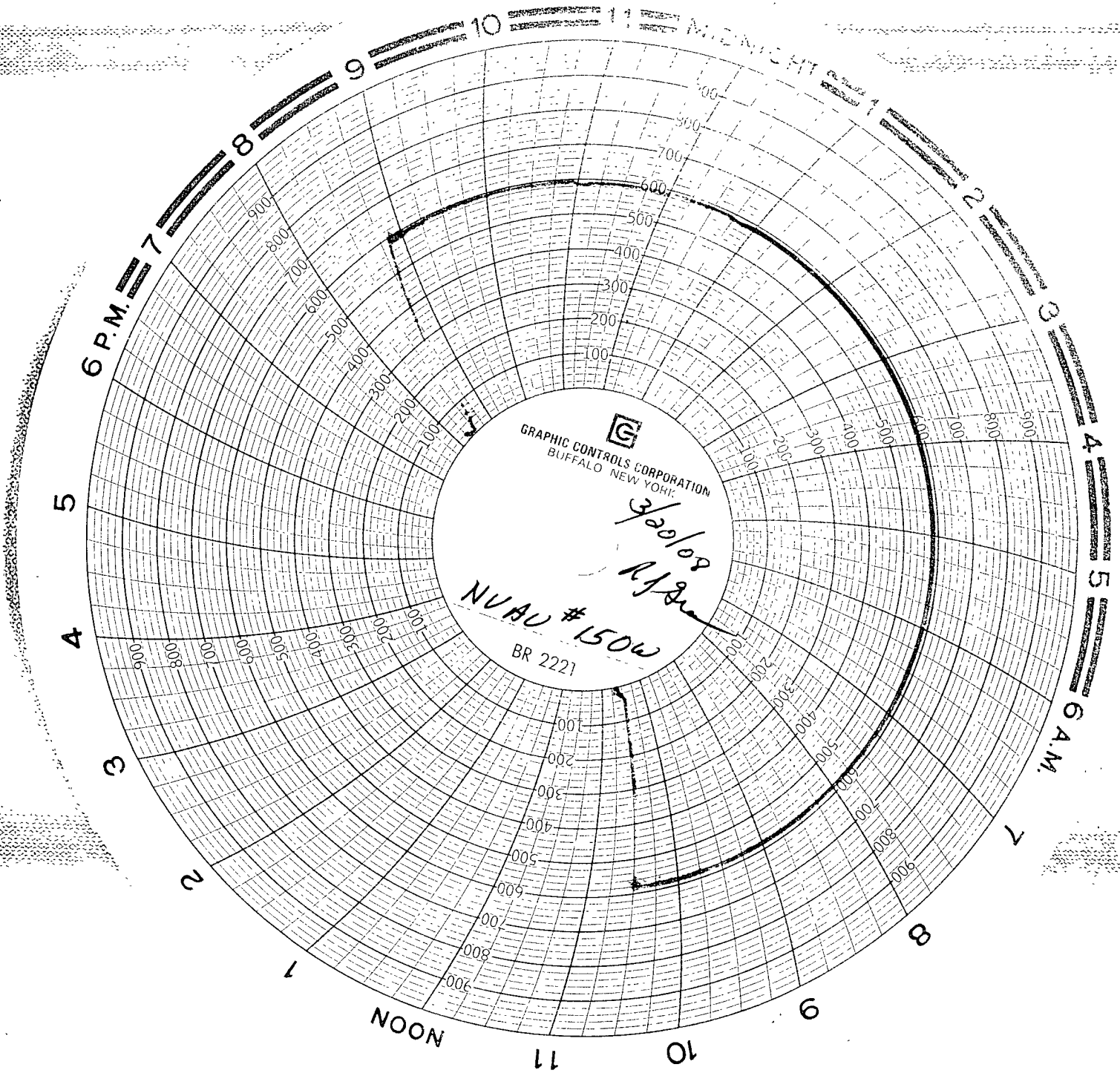

3/20/08
GANDY CORP
Chilo UNIT #608

JUSTIN SULLIVAN
PAID OIL TAXES
3/20/08

REC'D MIDLAND
MAR 25 2008