

**RECEIVED**State of New Mexico  
Energy, Minerals and Natural Resources DepartmentForm C-103  
Revised 5-27-2004

FILE IN TRIPLICATE

**OIL CONSERVATION DIVISION****DISTRICT I** MAR 24 2008  
1625 N French Dr., Hobbs, NM 882401220 South St. Francis Dr.  
Santa Fe, NM 87505**DISTRICT II**  
1301 W. Grand Ave., Artesia, NM 88210**DISTRICT III**  
1000 Rio Brazos Rd., Aztec, NM 87410

WELL API NO. 30-025-29751
5. Indicate Type of Lease STATE <input type="checkbox"/> FEE <input checked="" type="checkbox"/>
6. State Oil & Gas Lease No.
7. Lease Name or Unit Agreement Name South Hobbs G/SA Unit Section 5
8. Well No. 212
9. OGRID No. 157984
10. Pool name or Wildcat Hobbs (G/SA)

<b>SUNDRY NOTICES AND REPORTS ON WELLS</b> (DO NOT USE THIS FORM FOR PROPOSALS TO DRILL OR TO DEEPEN OR PLUG BACK TO A DIFFERENT RESERVOIR. USE "APPLICATION FOR PERMIT" (Form C-101) for such proposals.)	
1. Type of Well: Oil Well <input type="checkbox"/> Gas Well <input type="checkbox"/> Other <u>Injector</u>	
2. Name of Operator Occidental Permian Ltd.	
3. Address of Operator HCR 1 Box 90 Denver City, TX 79323	
4. Well Location Unit Letter <u>F</u> <u>1478</u> Feet From The <u>North</u> <u>2589</u> Feet From The <u>West</u> Line Section <u>5</u> Township <u>19-S</u> Range <u>38-E</u> NMPM <u>Lea</u> County	
11. Elevation (Show whether DF, RKB, RT GR, etc.) 3636' DF	
Pit or Below-grade Tank Application <input type="checkbox"/> or Closure <input type="checkbox"/> Pit Type _____ Depth of Ground Water _____ Distance from nearest fresh water well _____ Distance from nearest surface water _____ Pit Liner Thickness _____ mil Below-Grade Tank: Volume _____ bbls; Construction Material _____	

12. Check Appropriate Box to Indicate Nature of Notice, Report, or Other Data			
<b>NOTICE OF INTENTION TO:</b>		<b>SUBSEQUENT REPORT OF:</b>	
PERFORM REMEDIAL WORK <input type="checkbox"/>	PLUG AND ABANDON <input type="checkbox"/>	REMEDIAL WORK <input type="checkbox"/>	ALTERING CASING <input type="checkbox"/>
TEMPORARILY ABANDON <input type="checkbox"/>	CHANGE PLANS <input type="checkbox"/>	COMMENCE DRILLING OPNS. <input type="checkbox"/>	PLUG & ABANDONMENT <input type="checkbox"/>
PULL OR ALTER CASING <input type="checkbox"/>	Multiple Completion <input type="checkbox"/>	CASING TEST AND CEMENT JOB <input type="checkbox"/>	
OTHER: _____ <input type="checkbox"/>		OTHER: <u>Cleanout/OAP/Acid treat</u> <input checked="" type="checkbox"/>	

13. Describe Proposed or Completed Operations (Clearly state all pertinent details, and give pertinent dates, including estimated date of starting any proposed work) SEE RULE 1103. For Multiple Completions: Attach wellbore diagram of proposed completion or recompletion.
1. RUPU & RU. NU BOP/ND wellhead.
  2. POOH w/tubing & packer.
  3. RIH w/bit & string mill. Tag @4270'. RU power swivel & cleanout well. Had to drill on junk. Fell thru to 4330'. Clean out to 4335'. Circulate clean. RD power swivel.
  4. RU wireline & perforate hole @2 JSPF at 4293-4319'. RD wireline.
  5. RIH w/PPI packer. RU HES & acidize well w/3200 gal of 15% NEFE HCL acid. POOH w/PPI packer.
  6. RIH w/Unit 6 packer set on 131 jts of 2-7/8" IPC tubing. Packer set @4108'.
  7. ND BOP/NU wellhead.
  8. Test casing to 600# and chart for the NMOCD.
  9. RDPU & RU. Clean location

RUPU 02/14/08 RDPU 02/22/08

I hereby certify that the information above is true and complete to the best of my knowledge and belief. I further certify that any pit or below-grade tank has been/will be constructed or

closed according to NMOCD guidelines ☐ , a general permit ☐ or an (attached) alternative OCD-approved plan ☐

SIGNATURE	<u>Mendy A Johnson</u>	TITLE	<u>Administrative Associate</u>	DATE	<u>03/21/08</u>
TYPE OR PRINT NAME	<u>Mendy A. Johnson</u>	E-mail address:	<u>mendy_johnson@oxy.com</u>	TELEPHONE NO.	<u>806-592-6280</u>

For State Use Only

APPROVED BY	<u>Chris Williams</u>	TITLE	<u>OC DISTRICT SUPERVISOR/GENERAL MANAGER</u>	DATE	<u>APR 25 2008</u>
CONDITIONS OF APPROVAL IF ANY:					

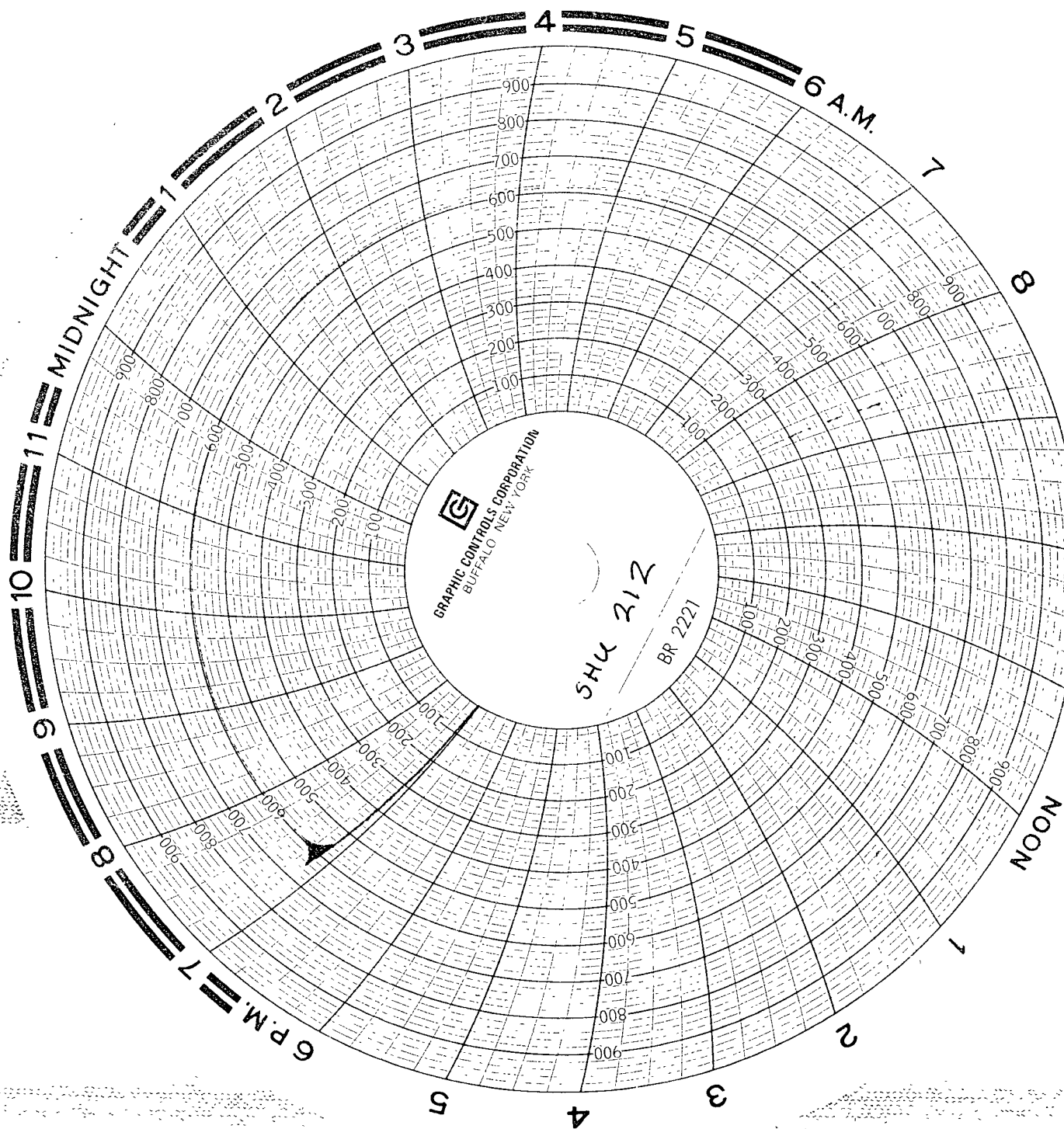

STU-212  
2-22-08  
Cal 1-26-08  
Ser: 1057

Ben Fisher  
Smith Services