

Submit 3 Copies To Appropriate District  
Office  
District I  
1625 N French Dr., Hobbs, NM 88240  
District II  
1301 W. Grand Ave., Artesia, NM 88210  
District III  
1000 Rio Brazos Rd., Aztec, NM 87410  
District IV  
1220 S. St. Francis Dr., Santa Fe, NM  
87505

State of New Mexico  
Energy, Minerals and Natural Resources

Form C-103  
May 27, 2004

RECEIVED

CONSERVATION DIVISION

1220 South St. Francis Dr.  
Santa Fe, NM 87505

MAR 13 2008

HOBBS OGD

SUMMARY NOTICES AND REPORTS ON WELLS  
(DO NOT USE THIS FORM FOR PROPOSALS TO DRILL OR TO DEEPEN OR PLUG BACK TO A  
DIFFERENT RESERVOIR USE "APPLICATION FOR PERMIT" (FORM C-101) FOR SUCH  
PROPOSALS.)

1. Type of Well: Oil Well ☒ Gas Well ☐ Other ☐

2. Name of Operator  
Samson Resources Company

3. Address of Operator  
200 N. Lorraine St., Ste. 1010; Midland, TX 79701

4. Well Location

Unit Letter B : 660 feet from the North line and 1980 feet from the East line  
Section 2 Township 12S Range 33E NMPM Lea County

11. Elevation (Show whether DR, RKB, RT, GR, etc.)  
4237' GR

Pit or Below-grade Tank Application ☐ or Closure ☐

Pit type \_\_\_\_\_ Depth to Groundwater \_\_\_\_\_ Distance from nearest fresh water well \_\_\_\_\_ Distance from nearest surface water \_\_\_\_\_

Pit Liner Thickness: \_\_\_\_\_ mil Below-Grade Tank: Volume \_\_\_\_\_ bbls; Construction Material \_\_\_\_\_

12. Check Appropriate Box to Indicate Nature of Notice, Report or Other Data

NOTICE OF INTENTION TO:

PERFORM REMEDIAL WORK ☐ PLUG AND ABANDON ☐  
TEMPORARILY ABANDON ☐ CHANGE PLANS ☐  
PULL OR ALTER CASING ☐ MULTIPLE COMPL ☐  
OTHER: ☐

SUBSEQUENT REPORT OF:

REMEDIAL WORK ☐ ALTERING CASING ☐  
COMMENCE DRILLING OPNS. ☐ P AND A ☐  
CASING/CEMENT JOB ☐  
OTHER: Temporarily Abandon ☒

13. Describe proposed or completed operations. (Clearly state all pertinent details, and give pertinent dates, including estimated date of starting any proposed work). SEE RULE 1103. For Multiple Completions: Attach wellbore diagram of proposed completion or recompletion.

11/19/2007 - 11/30/2007

MIRU PU. RU H2S Monitor Equipment. RU Pump Truck. Pump down tbg. ND WH. NU BOP.  
POH Tbg. RIH w/ tbg and CR. Set CR @ 10314'. PU Bailer RIH and spot 35' cmt on CR.  
POOH LD Bailer. RIH w/CIBP set @ 8830'. POOH. Test CIBP to 550# for 15 minutes. Good  
test. PU Dump Bailer. RIH. Spot 35' cmt on CIBP. POOH. RD WL. ND BOP NU WH. RDMO PU.

2/12/2008 - Test and chart for TA status (Chart Attached)

This Approval of Temporary  
Abandonment Expires 4/25/2013

I hereby certify that the information above is true and complete to the best of my knowledge and belief. I further certify that any pit or below-grade tank has been/will be constructed or closed according to NMOC guidelines ☐, a general permit ☐ or an (attached) alternative OCD-approved plan ☐.

SIGNATURE Ken Krawietz TITLE District Engineer DATE 3/7/2008

Type or print name Ken Krawietz

E-mail address:

Telephone No. (432) 683-7063

For State Use Only

APPROVED BY: [Signature] TITLE PETROLEUM ENGINEER

DATE APR 25 2008

Conditions of Approval (if any):

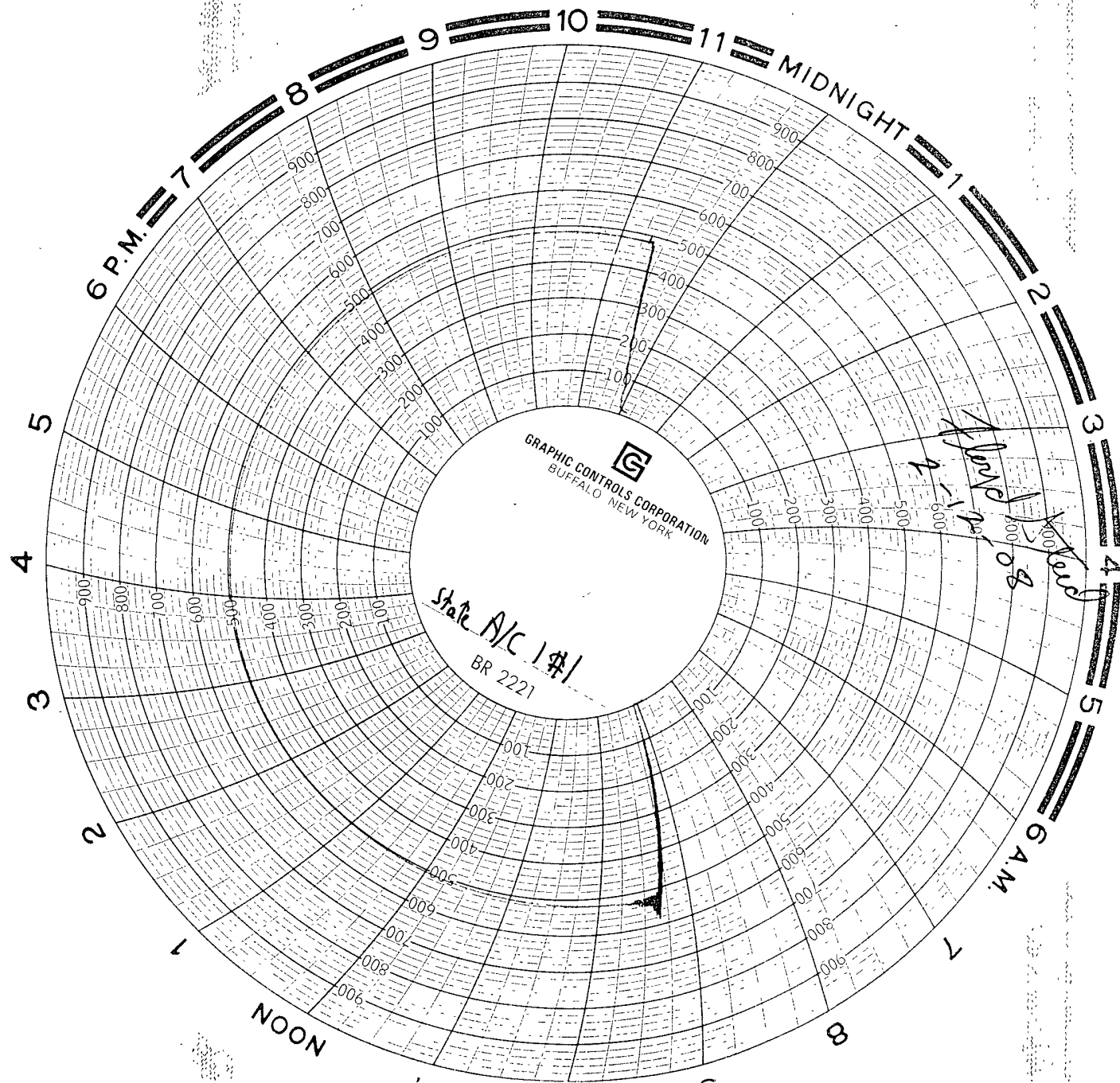

February 12, 2008

Chart from 11:00 A.M.

to

11:30 A.M.

Key Energy Services 412

Truck # 0159009

Alex Berdoza Pump truck operator

Lat Berdoza

Took 16.5 BBLs to load + test well

Rec'd 2/12/08