



ENVIRONMENTAL PLUS, INC.

STATE APPROVED LAND FARM AND ENVIRONMENTAL SERVICES

15 February 2008

Mr. Larry Johnson, Environmental Engineer
New Mexico Energy, Minerals and Natural Resources Department
Oil Conservation Division Environmental Bureau
1625 North French
Hobbs, New Mexico 88240

Re: **Initial C-144 and supporting documentation**
DCP Midstream, LP – Mescalero Booster (EPI Ref. #130060)
UL- D, (NE¼ of the NE¼) Section 21, T19S, R34E, Lea County, New Mexico
Latitude: N32° 39' 05.286" and Longitude: W103° 34' 24.421"

Mr. Johnson:

Environmental Plus, Inc. (EPI), on behalf of DCP Midstream, LP submits the enclosed New Mexico Oil Conservation Division (NMOCD) Form C-144 and supporting information. DCP Midstream proposes to close the pit at the above-referenced booster station in accordance with Unlined Surface Impoundment Closure Guidelines (February 1993).

Should you have any questions or concerns, please call David Duncan or me at (575) 394-3481.
Please direct all official communications to:

DCP Midstream, LP
Johnnie Bradford, Senior Environmental Specialist – West Assets
10 Desta Dr., Suite 400 West
Midland, Texas 79705
Telephone: 432-620-4166
Email: jbradford@dcpmidstream.com

Sincerely,

ENVIRONMENTAL PLUS, INC.

Jason Stegemoller
Environmental Scientist

RECEIVED

FEB 15 2008

HOBBS OCD

cc: Johnnie Bradford, DCP Midstream – Midland, TX
Steve Weathers, DCP Midstream – Denver, CO
Trisha Badbear, BLM – Hobbs, NM
File

ENVIRONMENTAL PLUS, INC.

Mr. Larry Johnson
15 February 2008

Enclosures: Area Map
 Site Location Map
 Site Map
 Well Data Table
 Photographs
 NMOCD Form C-144

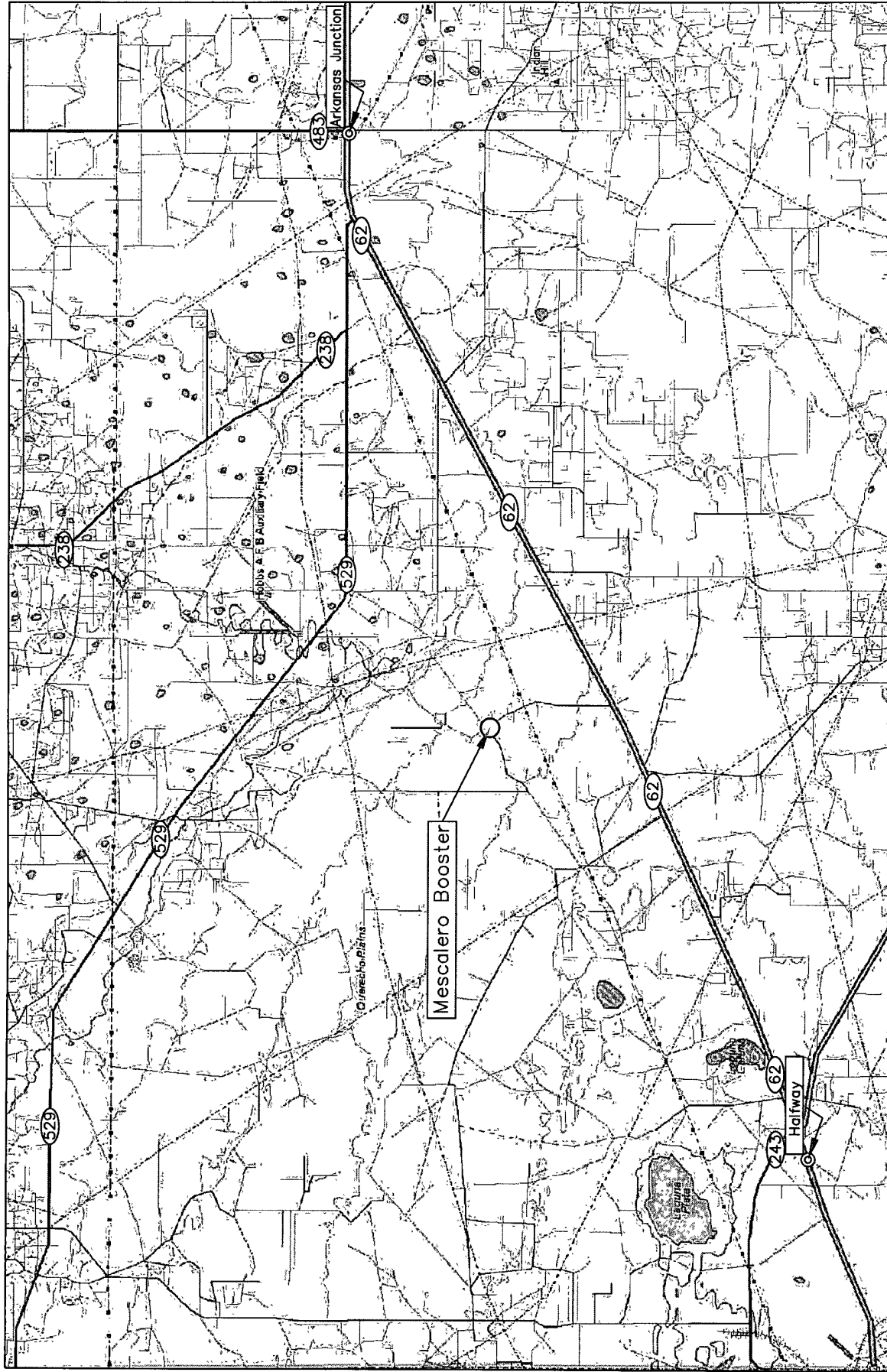

<p>Figure 1 Area Map DCP Midstream, LP Mescalero Booster</p>	<p>Lea County, New Mexico NW 1/4 of the NW 1/4, Sec. 21, T19S, R34E N 32° 39' 05.29" W 103° 34' 24.42" Elevation: 3,748 feet amsl</p>	<p>DWG By: D. Dominguez February 2008</p> <p>REVISID:</p> <p>0 3 6 Miles</p> <p>SHEET 1 of 1</p>
--	---	--

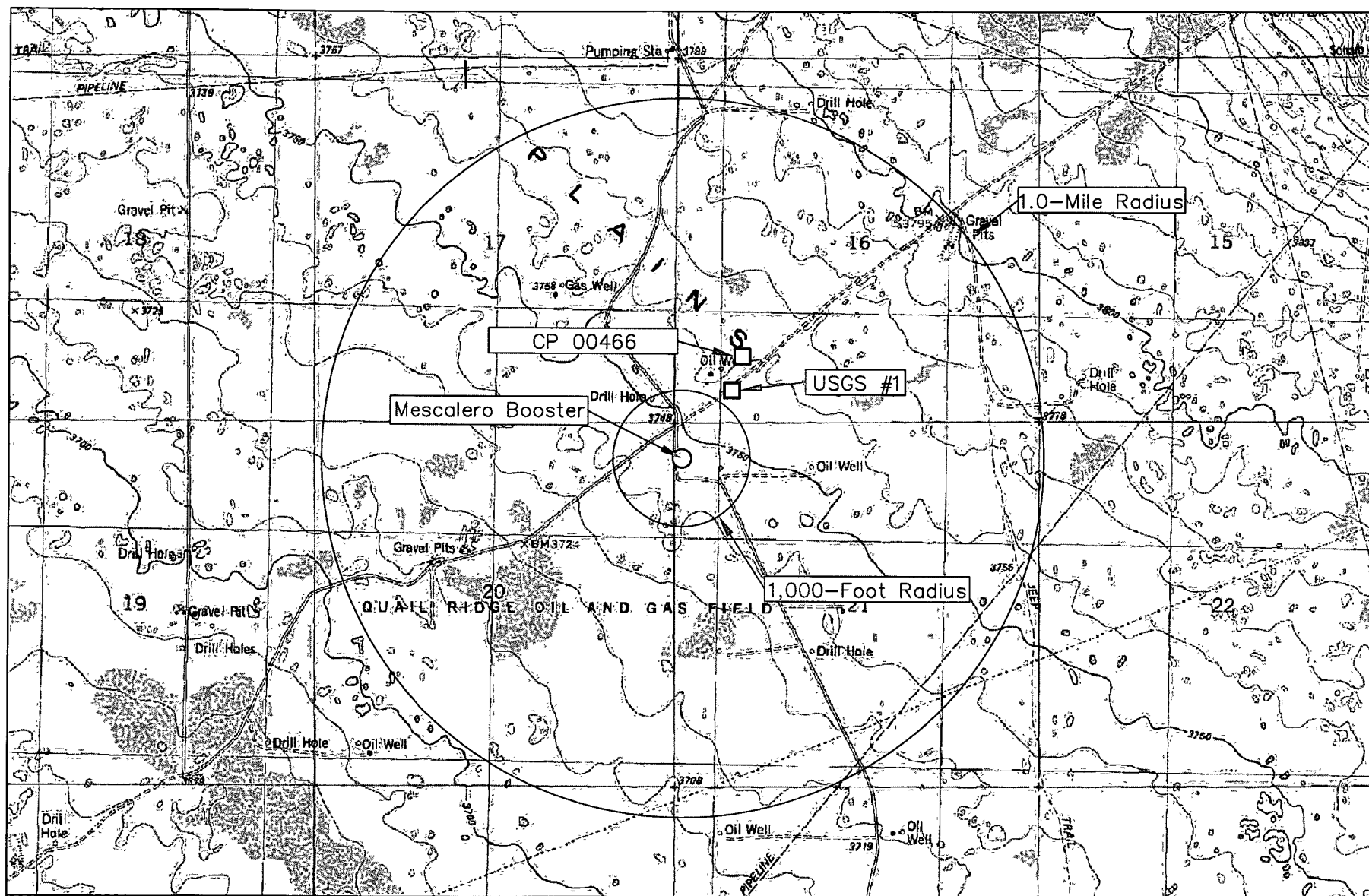
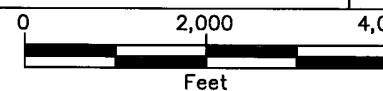

Figure 2
Site Location Map
DCP Midstream, LP
Mescalero Booster

Lea County, New Mexico
NW 1/4 of the NW 1/4, Sec. 21, T19S, R34E
N 32° 39' 05.29" W 103° 34' 24.42"
Elevation: 3,748 feet amsl

DWG By: D. Dominguez
February 2008

REVISED:



SHEET
1 of 1

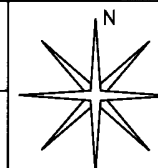

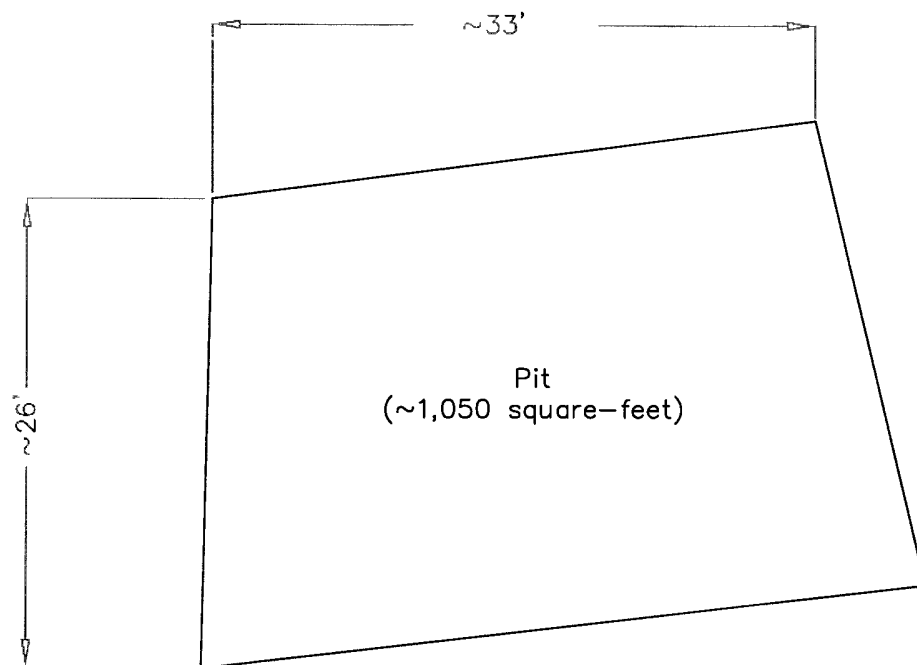

LEGEND

Figure 3
Site Map
DCP Midstream, LP
Mescalero Booster

Lea County, New Mexico
NW 1/4 of the NW 1/4, Sec. 21, T19S, R34E
N 32° 39' 05.29" W 103° 34' 24.42"
Elevation: 3,748 feet amsl

DWG By: D. Dominguez
February 2008

REVISED:

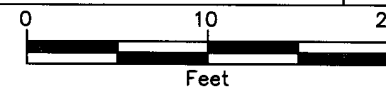

SHEET
1 of 1

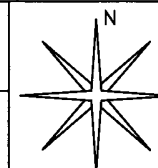

TABLE 1

WELL INFORMATION REPORT*

DCP Midstream, LP - Mescalero Booster (Ref #130060)

Well Number	Diversion ^A	Owner	Use	Twsp	Rng	Sec q q q	Latitude	Longitude	Date Measured	Surface Elevation ^B	Depth to Water (ft bgs)
CP 00466	0	Gulf Oil Corporation	PRO	19S	34E	16 3 3 2	N32° 39' 20.21"	W103° 34' 14.34"		3,760	
USGS #1				19S	34E	16 3 3 4			07-Apr-86	3,759	231.18

* = Data obtained from the New Mexico Office of the State Engineer Website (http://iwaters.ose.state.nm.us:7001/iWATERS/wr_RegisServlet1) and USGS Database.

Shaded well information indicates well location not shown on Figure 2

^A = in acre feet per annum

^B = Interpolated from USGS Topographical Map

PRO = 72-12-1 Prospecting or development of natural resource

(quarters are 1=NW, 2=NE, 3=SW, 4=SE)

(quarters are biggest to smallest - X Y are in Feet - UTM are in Meters)



Photograph #1-Looking westerly across pit.



Photograph #2-Looking southeasterly across pit.

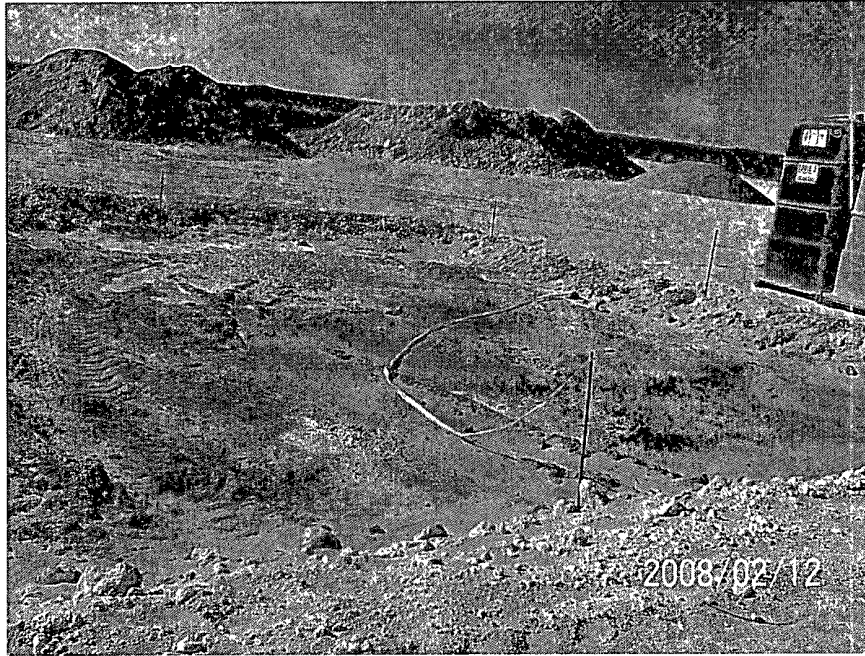

Photograph #3-Looking southwesterly across pit.

RECEIVED

Form C-144
June 1, 2004

District I
1625 N. French Dr., Hobbs, NM 88240
District II
1301 W. Grand Avenue, Artesia, NM 88210
District III
1000 Rio Brazos Road, Aztec, NM 87410
District IV
1220 S. St. Francis Dr., Santa Fe, NM 87505

State of New Mexico Energy Minerals and Natural Resources

Oil Conservation Division
1220 South St. Francis Dr.
Santa Fe, NM 87505

For drilling and production facilities, submit to appropriate NMOCD District Office.

For downstream facilities, submit to Santa Fe office.

HOBBS OGD

Pit or Below-Grade Tank Registration or Closure

Is pit or below-grade tank covered by a "general plan"? Yes ☐ No ☒

Type of action: Registration of a pit or below-grade tank ☐ Closure of a pit or below-grade tank ☒

Operator: DCP Midstream, LP		Telephone: 432-620-4166		e-mail address: jbradford@dcpmidstream.com	
Address: 10 Desta Dr., Suite 400 West, Midland, Texas 79705					
Facility or well name: Mescalero Booster		API #: 30-025-02391		Unit Letter (UL): D	
		Qtr/Qtr: NW¼ NW¼		Section: 21, T19S, R34E	
County: Lea		Latitude: N32° 39' 05.286"		Longitude: W103° 34' 24.421"	
		NAD: 1927 <input checked="" type="checkbox"/> 1983 <input type="checkbox"/>		WGS 84 <input type="checkbox"/>	
Surface Owner: Federal <input checked="" type="checkbox"/> State <input type="checkbox"/> Private <input type="checkbox"/> Indian <input type="checkbox"/>					
Pit			Below-grade tank		
Type: Drilling <input type="checkbox"/> Production <input type="checkbox"/> Disposal <input type="checkbox"/> Workover <input type="checkbox"/> Emergency <input type="checkbox"/> Other <input checked="" type="checkbox"/> (historical pit associated with pipeline booster station)			Volume: bbl Type of fluid: FEB 15 2008		
Lined <input type="checkbox"/> Unlined <input checked="" type="checkbox"/>			Construction material:		
Liner type: Synthetic <input type="checkbox"/> Thickness: mil Clay <input type="checkbox"/> NONE			Double-walled, with leak detection? Yes <input type="checkbox"/> If not, explain why not:		
Pit Volume: Unknown			HOBBS OGD		
Depth to ground water (vertical distance from bottom of pit to seasonal high water elevation of ground water.) Well nearest site with data ~231' bgs			Less than 50 feet 50 feet or more, but less than 100 feet 100 feet or more		(20 points) <input type="checkbox"/> (10 points) <input type="checkbox"/> (0 points) <input checked="" type="checkbox"/>
Wellhead protection area: (Less than 200 feet from a private domestic water source, or less than 1000 feet from all other water sources.)			Yes No		(20 points) <input type="checkbox"/> (0 points) <input checked="" type="checkbox"/>
Distance to surface water: (horizontal distance to all wetlands, playas, irrigation canals, ditches, and perennial and ephemeral watercourses.)			Less than 200 feet 200 feet or more, but less than 1,000 feet 1,000 feet or more		(20 points) <input type="checkbox"/> (10 points) <input type="checkbox"/> (0 points) <input checked="" type="checkbox"/>
			Ranking Score (Total Points)		0

If this is a pit closure: (1) Attach a diagram of the facility showing the pit's relationship to other equipment and tanks. (2) Indicate disposal location: (check the onsite box if you are burying in place) onsite ☐ offsite ☒ If offsite, name of facility: Controlled Recovery Inc. (3) Attach a general description of remedial action taken including remediation start date and end date. (4) Groundwater encountered: No ☒ Yes ☐ If yes, show depth below ground surface ___ ft. and attach sample results.

(5) Attach soil sample results and a diagram of sample locations and excavations.

Additional Comments: Historical pit approximately 26'x 33' in size, associated with an operating natural gas pipeline booster station. Preliminary delineation activities indicate impacted soil exists to a depth of approximately 7-feet below ground surface. DCP Midstream, LP intends to close this pit in accordance to Unlined Surface Impoundment Closure Guidelines (February 1993).

Pit Status: Liner intact ☐ Liner punctured or torn ☐

Method of Closure: The contents from the historical pit will be excavated and transported to Controlled Recovery Inc. for disposal. The excavation sidewalls and floor will be sampled to verify acceptable TPH, BTEX constituent and chloride concentrations. The excavation will be backfilled utilizing clean soil obtained from an offsite source and graded to promote natural drainage. As this pit is located within the confines of an operational pipeline booster facility, re-vegetation efforts will occur upon facility decommissioning.

I hereby certify that the information above is true and complete to the best of my knowledge and belief. I further certify that the above-described pit or below-grade tank will be closed according to NMOCD guidelines ☒, a general permit ☐, or an (attached) alternative OCD-approved plan ☐.

Date: 02/15/08 Printed Name/Title: Johnnie Bradford, Sr. Environmental Specialist Signature: Johnnie Bradford

Your certification and NMOCD approval of this application/closure does not relieve the operator of liability should the contents of the pit or tank contaminate ground water or otherwise endanger public health or the environment. Nor does it relieve the operator of its responsibility for compliance with any other federal, state, or local laws and/or regulations.

Approval: [Signature]

Printed Name/Title: _____ Signature: ENVIRONMENTAL ENGINEER Date: 2-16-08