

UNITED STATES
DEPARTMENT OF THE INTERIOR
BUREAU OF LAND MANAGEMENT

CCD-HOBBS

SUNDRY NOTICES AND REPORTS ON WELLS
Do not use this form for proposals to drill or to re-enter an abandoned well. Use form 3160-3 (APD) for such proposals.

FORM APPROVED
OMB No. 1004-0135
Expires July 31, 1996

5. Lease Serial No.

NM-056376

6. If Indian, Allottee or Tribe Name

7. If Unit or CA/Agreement, Name and/or No.

8. Well Name and No.

Mescalero 30 Federal No. 6

9. API Well No.

30-025-38594

10. Field and Pool, or Exploratory Area

Apache Ridge; Bone Spring

11. County or Parish, State

Lea County, NM

SUBMIT IN TRIPLICATE - Other instructions on reverse side

1. Type of Well

☒ Oil Well ☐ Gas Well ☐ Other

2. Name of Operator

Cimarex Energy Co. of Colorado

3a. Address

PO Box 140907; Irving, TX 75014-0907

3b. Phone No. (include area code)

972-401-3111

4. Location of Well (Footage, Sec., T., R., M., or Survey Description)

330' FSL & 2080' FEL U-0
30-19S-34E

12. CHECK APPROPRIATE BOX(ES) TO INDICATE NATURE OF NOTICE, REPORT, OR OTHER DATA

TYPE OF SUBMISSION	TYPE OF ACTION			
<input checked="" type="checkbox"/> Notice of Intent	<input type="checkbox"/> Acidize	<input type="checkbox"/> Deepen	<input type="checkbox"/> Production (Start/Resume)	<input type="checkbox"/> Water Shut-Off
<input type="checkbox"/> Subsequent Report	<input type="checkbox"/> Alter Casing	<input type="checkbox"/> Fracture Treat	<input type="checkbox"/> Reclamation	<input type="checkbox"/> Well Integrity
<input type="checkbox"/> Final Abandonment Notice	<input type="checkbox"/> Casing Repair	<input type="checkbox"/> New Construction	<input type="checkbox"/> Recomplete	<input checked="" type="checkbox"/> Other <u>Surface commingle</u>
	<input type="checkbox"/> Change Plans	<input type="checkbox"/> Plug and Abandon	<input type="checkbox"/> Temporarily Abandon	
	<input type="checkbox"/> Convert to Injection	<input type="checkbox"/> Plug Back	<input type="checkbox"/> Water Disposal	

13. Describe Proposed or Completed Operation (clearly state all pertinent details, included estimated starting date of any proposed work and approximate duration thereof.

If the proposal is to deepen directionally or recompleat horizontally, give subsurface locations and measured and true vertical depths of all pertinent markers and zones. Attach the bond under which the work will be performed or provide the Bond No. on file with BLM/BIA. Required subsequent reports shall be filed within 30 days following completion of the involved operations. If the operation results in a multiple completion or recompleat in a new interval, a Form 3160-4 shall be filed once testing has been completed. Final Abandonment Notices shall be filed only after all requirements, including reclamation, have been completed, and the operator has determined that the site is ready for final inspection.)

Request to surface commingle gas sales only from Mescalero 30 Federal No. 6 with gas sales from Mescalero 30 Federal No. 2 into the Duke 60 psi LP sales line at the Mescalero 30 Federal No. 2 tank battery as shown on attached topo map.

Attached are site security diagrams for the two wells indicating gas sales with check meters for allocation purposes.

Gas production is from same lease with identical ownership and common source of supply.

No party will be harmed by surface commingling the gas from these 2 wells.

14 I hereby certify that the foregoing is true and correct

Name (Printed/Typed)

Natalie Krueger

Signature

Natalie Krueger

Title

Reg Analyst 1

Date

January 16, 2008

THIS SPACE FOR FEDERAL OR STATE OFFICE USE

Approved by

Title

Office

Ka

APPROVED

Date

JAN 17 2008

Wesley W. Ingram
WESLEY W. INGRAM
PETROLEUM ENGINEER

Conditions of Approval, if any, are attached Approval of this notice does not warrant or certify that the applicant holds legal or equitable title to those rights in the subject lease which would entitle the applicant to conduct operations thereon.

Title 18 U.S.C. Section 1001, makes it a crime for any person knowingly and willfully to make to any department or agency of the United States any false, fictitious or fraudulent statements or representations as to any matter within its jurisdiction.

(Instructions on reverse)

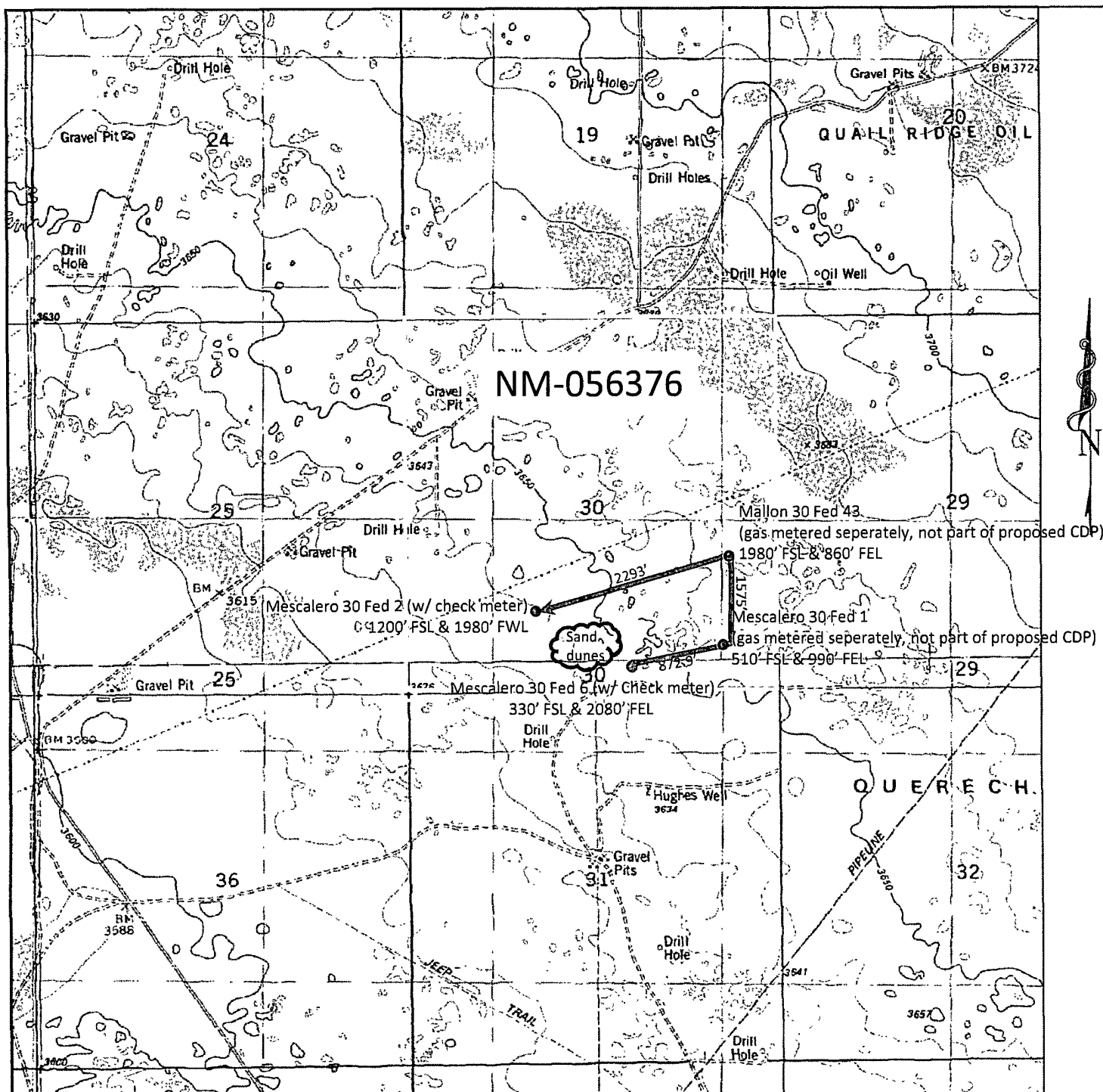

Proposed On-lease Flowline
Mescalero 30 Fed 6 to Mescalero 30 Fed 2
30-19S-34E
Lea County, NM

basin
surveys
focused on excellence
in the oilfield

P.O. Box 1786
1120 N. West County Rd.
Hobbs, New Mexico 88241
(505) 393-7316 - Office
(505) 392-3074 - Fax
basinsurveys.com

W.O. Number: JMS 18504T

Survey Date: 09-07-2007

Scale: 1" = 2000'

Date: 09-10-2007

CIMAREX
ENERGY CO.
OF COLORADO

Lea County, NM

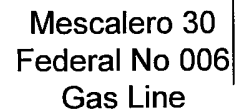

Cimarex Energy Company of Colorado
Mescalero 30 Federal No. 006
API # 30-025-38594
NM-056376
UL O Sec 30 T19S R34E
330' FSL & 2180' FEL
Lea County, NM

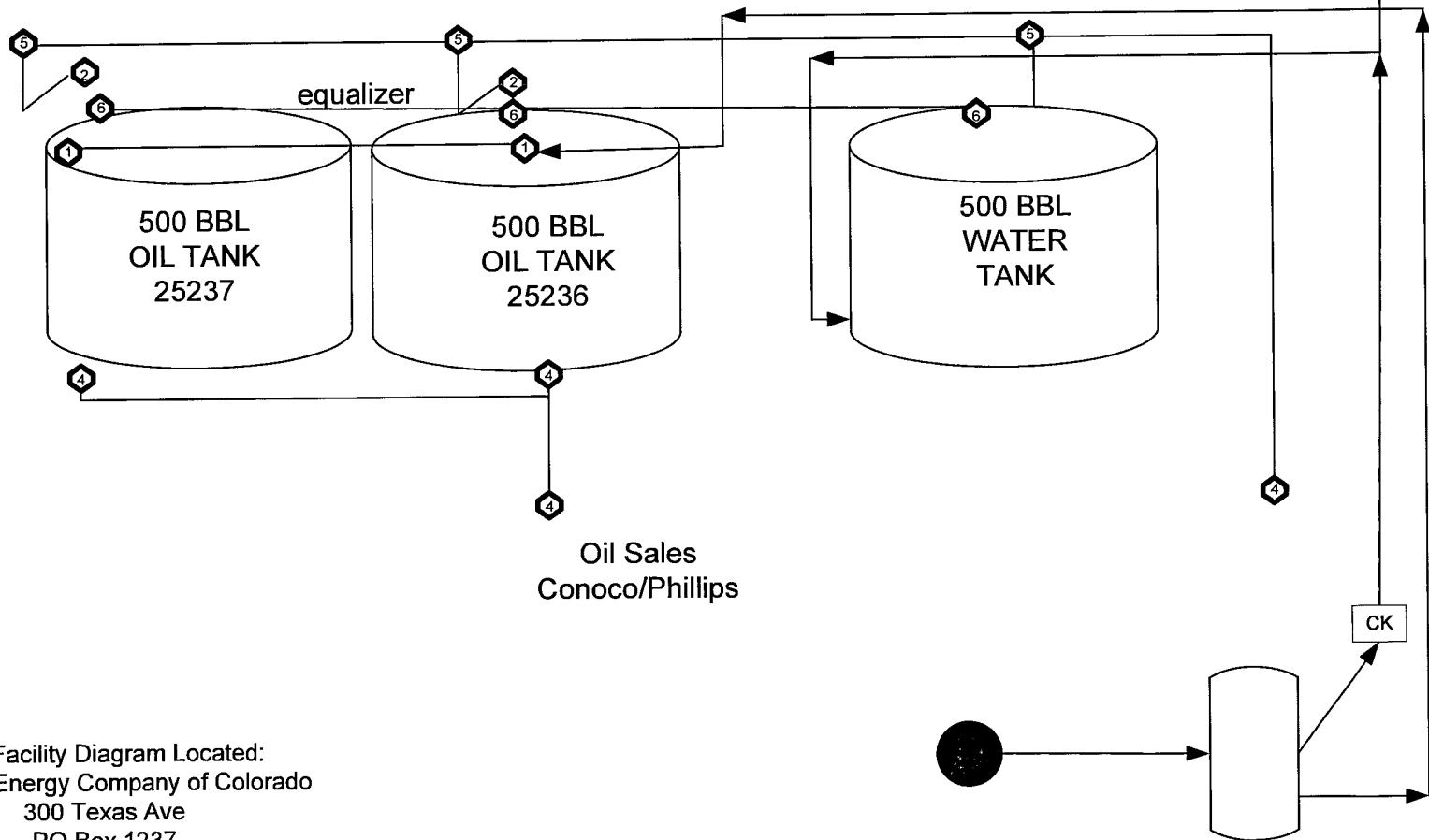

Site Facility Diagram Located:
Cimarex Energy Company of Colorado
300 Texas Ave
PO Box 1237
Eunice, NM 88231
505-394-0613