



James E. Baca
Staff Land
Representative
Land Department
New Mexico Asset
Development

Chevron North America
Exploration and Production
Company
MidContinent Alaska BU
11111 S. Wilcrest
Houston, Texas 77099
Tel 281-561-3605
Fax 866-887-5130
jmeb@chevron.com

May 8, 2008

VIA CERTIFIED MAIL - RETURN RECEIPT REQUESTED

30-025-38976

BEC Corporation
P. O. Box 1392
Midland, Texas 79702

Dear Sir or Madam:

Chevron Midcontinent, L. P. has filed an application with the New Mexico Oil Conservation Division seeking an unorthodox oil well location covering the Brunson Argo #28 located 1,310' FNL & 970' FWL, NW1/4 of the NW1/4, Unit Letter D, of Section 10 Township 22 South, Range 37 East, N.M.P.M., Lea County, New Mexico. A copy of the application is enclosed. If you object to the application, you must notify the Division in writing no later than 20 days from the date of this letter (the Division's address is 1220 South Saint Francis Drive, Santa Fe, New Mexico 87505). Failure to object will preclude you from contesting this matter at a latter date. The director may approve the unorthodox location upon receipt of waivers from all the affected persons or if no affected person has filed an objection within the 20-day period.

If you have no objection to this unorthodox well location, please sign in the space provided below and return one copy to my attention at the fax number or address shown in the letterhead.

Sincerely,

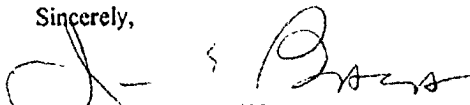

James E. Baca, CPL/ESA

Enclosure

cc: Mr. Mark Fesmire, P.E., Director, Oil Conservation Division

BEC CORPORATION HAS NO OBJECTIONS TO THE UNORTHODOX WELL LOCATION DESCRIBED ABOVE.

AGREED TO AND ACCEPTED THIS 13th DAY OF MAY, 2008

BEC CORPORATION

By: William C. St. Clair
Printed Name: William C. St. Clair
Title: Vice President

State of New Mexico

DISTRICT I

1625 N. FRENCH DR., HOBBS, NM 88240

Energy, Minerals and Natural Resources Department

Form C-102

DISTRICT II

1301 W. GRAND AVENUE, ARTESIA, NM 88210

OIL CONSERVATION DIVISION

1220 SOUTH ST. FRANCIS DR.

Santa Fe, New Mexico 87505

Revised October 12, 2005
Submit to Appropriate District Office

State Lease - 4 Copies

Fee Lease - 3 Copies

DISTRICT III

1000 Rio Brazos Rd., Aztec, NM 87410

DISTRICT IV

1220 S. ST. FRANCIS DR., SANTA FE, NM 87505

WELL LOCATION AND ACREAGE DEDICATION PLAT

☐ AMENDED REPORT

API Number 30-025-389-76	Pool Code 50350	Pool Name Penrose Skelly Grayburg
Property Code 302745	Property Name BRUNSON ARGO	Well Number 28
Acct. No. 241333	Operator Name CHEVRON MIDCONTINENT, L.P.	Elevation 3408'

Surface Location

UL or lot No.	Section	Township	Range	Lot Idn	Feet from the	North/South line	Feet from the	East/West line	County
D	10	22-S	37-E		1310	NORTH	970	WEST	LEA

Bottom Hole Location If Different From Surface

UL or lot No.	Section	Township	Range	Lot Idn	Feet from the	North/South line	Feet from the	East/West line	County

Dedicated Acres 40	Joint or Infill	Consolidation Code	Order No. NSL-5812
------------------------------	-----------------	--------------------	------------------------------

NO ALLOWABLE WILL BE ASSIGNED TO THIS COMPLETION UNTIL ALL INTERESTS HAVE BEEN CONSOLIDATED
OR A NON-STANDARD UNIT HAS BEEN APPROVED BY THE DIVISION

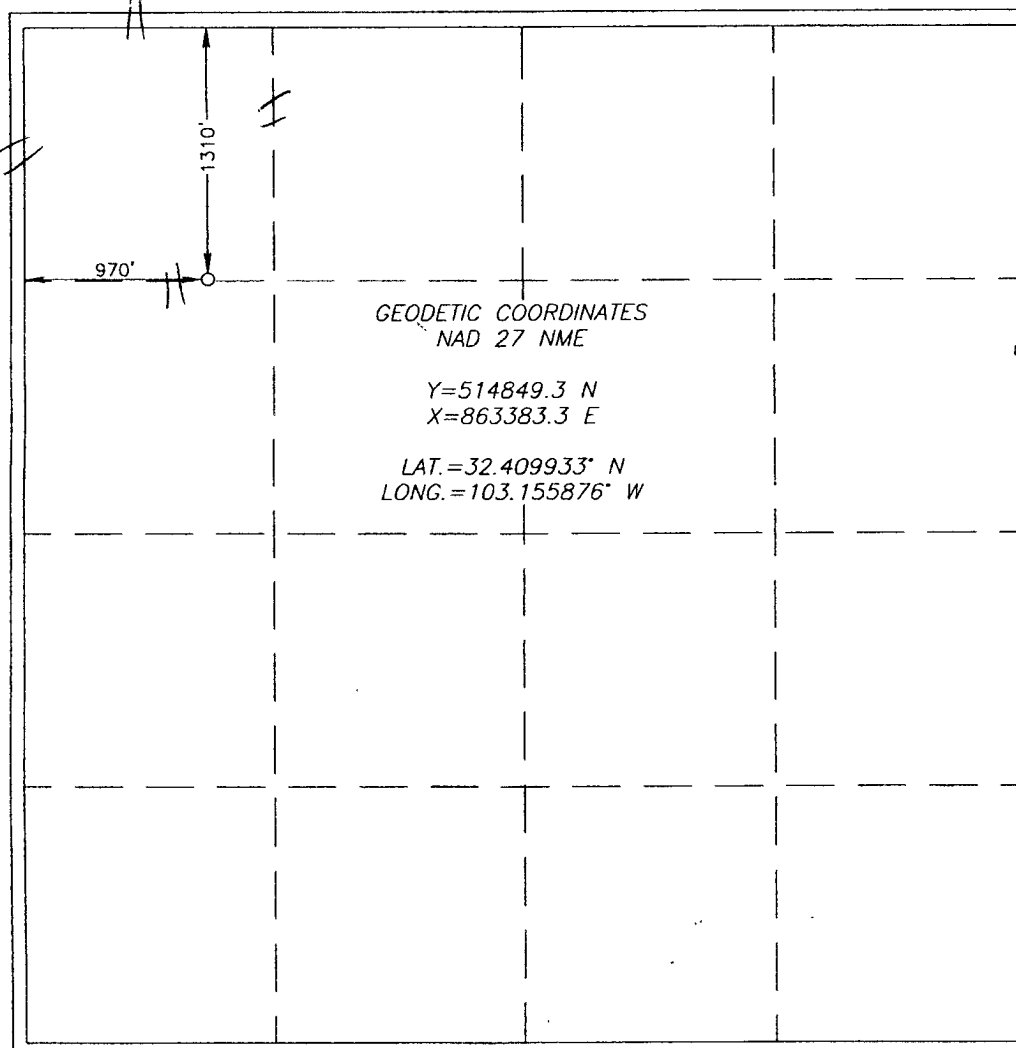

OPERATOR CERTIFICATION

I hereby certify that the information herein is true and complete to the best of my knowledge and belief, and that this organization either owns a working interest or unleased mineral interest in the land including the proposed bottom hole location or has a right to drill this well at this location pursuant to a contract with an owner of such mineral or working interest, or to a voluntary pooling agreement or a compulsory pooling order heretofore entered by the division.

Denise Pinkerton 501-08
Signature Date
Denise Pinkerton
Printed Name

SURVEYOR CERTIFICATION

I hereby certify that the well location shown on this plat was plotted from field notes of actual surveys made by me or under my supervision, and that the same is true and correct to the best of my belief.

DECEMBER 16, 2007
Date Surveyed
Signature & Seal of Professional Surveyor
Ronald J. Eidson
3239
107.1.1.48023
Certificate No. **CARY EIDSON 12641**
RONALD J. EIDSON 3239

SECTION 10, TOWNSHIP 22 SOUTH, RANGE 37 EAST, N.M.P.M.,
 LEA COUNTY, NEW MEXICO

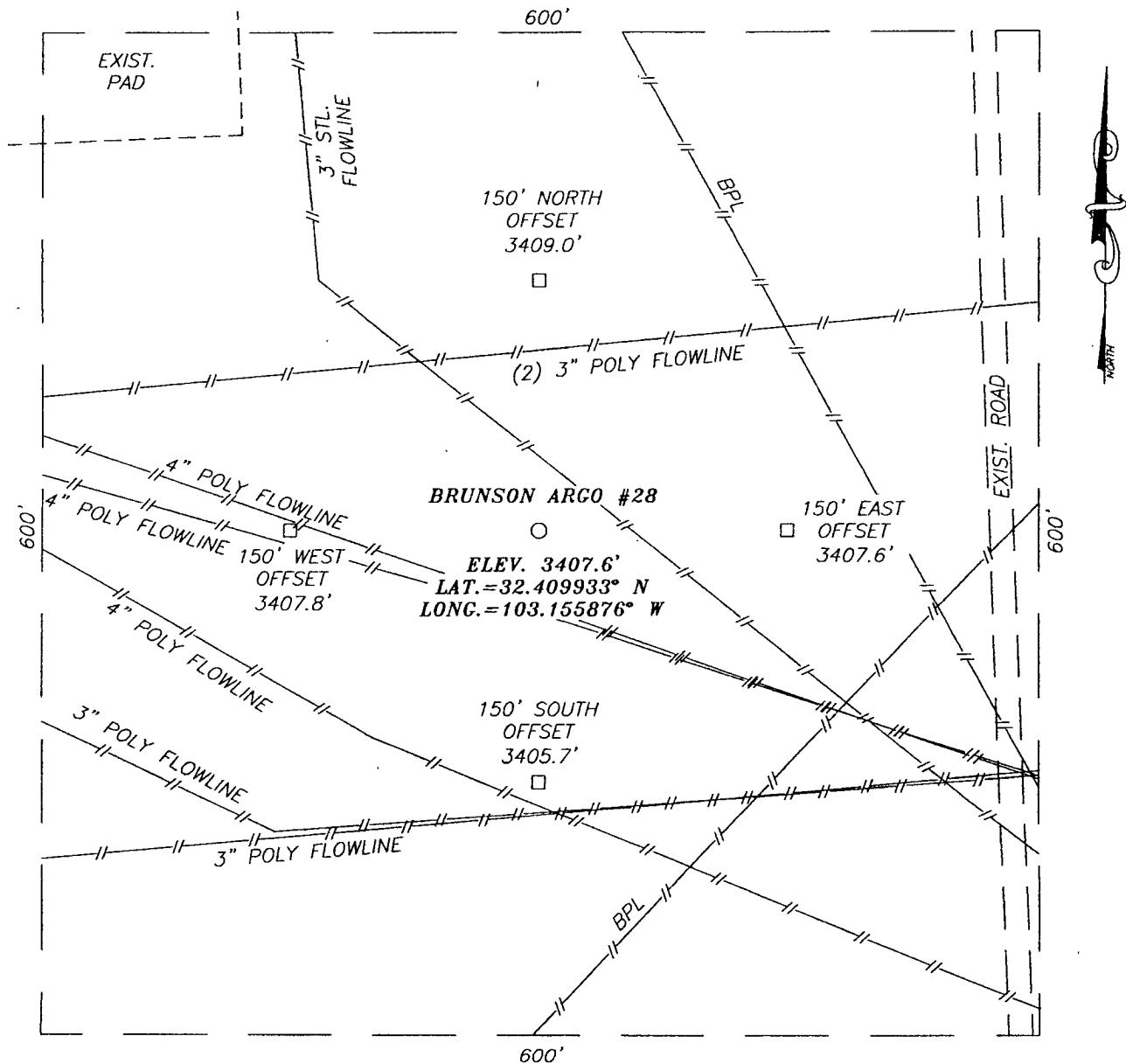

DIRECTIONS TO LOCATION

FROM THE INTERSECTION OF ST. HWY. #176 AND
 CO. RD. #207 GO SOUTH APPROX. 1.7 MILES.
 TURN LEFT AND GO EAST APPROX. 0.2 MILES.
 TURN RIGHT AND GO SOUTH APPROX. 0.1 MILE.
 THIS LOCATION IS APPROX. 250 FEET WEST.

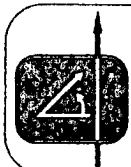
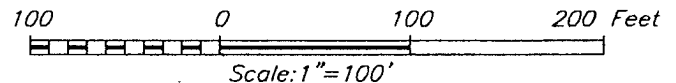

PROVIDING SURVEYING SERVICES
 SINCE 1946
JOHN WEST SURVEYING COMPANY
 412 N. DAL PASO
 HOBBS, N.M. 88240
 (505) 393-3117

CHEVRON MIDCONTINENT, L.P.

BRUNSON ARGO #28
 LOCATED 1310 FEET FROM THE NORTH LINE
 AND 970 FEET FROM THE WEST LINE OF SECTION 10,
 TOWNSHIP 22 SOUTH, RANGE 37 EAST, N.M.P.M.,
 LEA COUNTY, NEW MEXICO.

Survey Date: 12/6/07	Sheet 1 of 1 Sheets
W.O. Number: 07.11.1802	Dr By: LA
Date: 12/13/07	07111802
	Scale: 1"=100'

VICINITY MAP

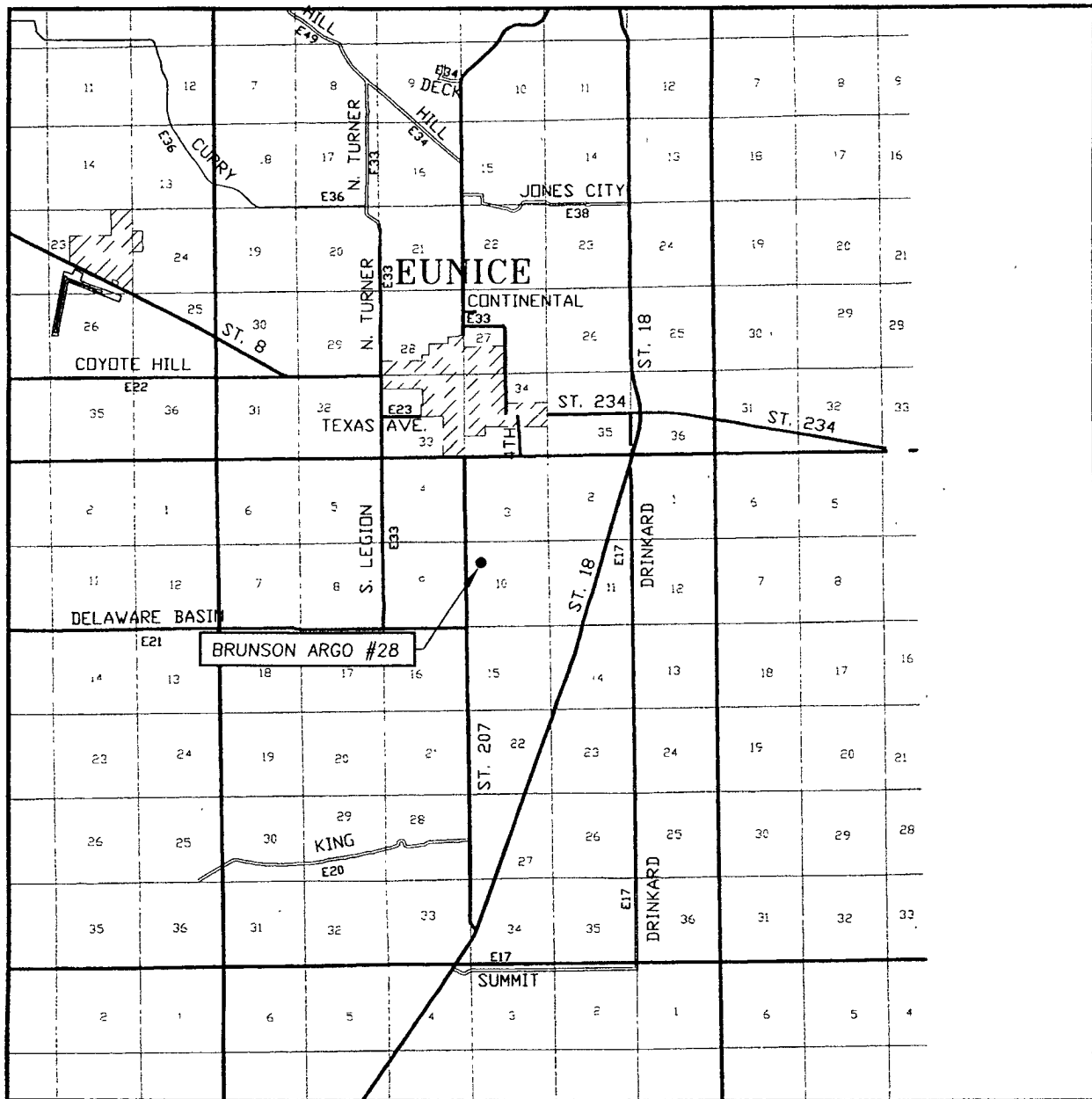

SCALE: 1" = 2 MILES

SEC. 10 TWP. 22-S RGE. 37-E

SURVEY N.M.P.M.

COUNTY LEA STATE NEW MEXICO

DESCRIPTION 1310' FNL & 970' FWL

ELEVATION 3408'

OPERATOR CHEVRON MIDCONTINENT, L.P.

LEASE BRUNSON ARGO

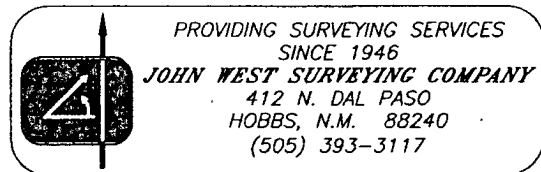

LOCATION VERIFICATION MAP

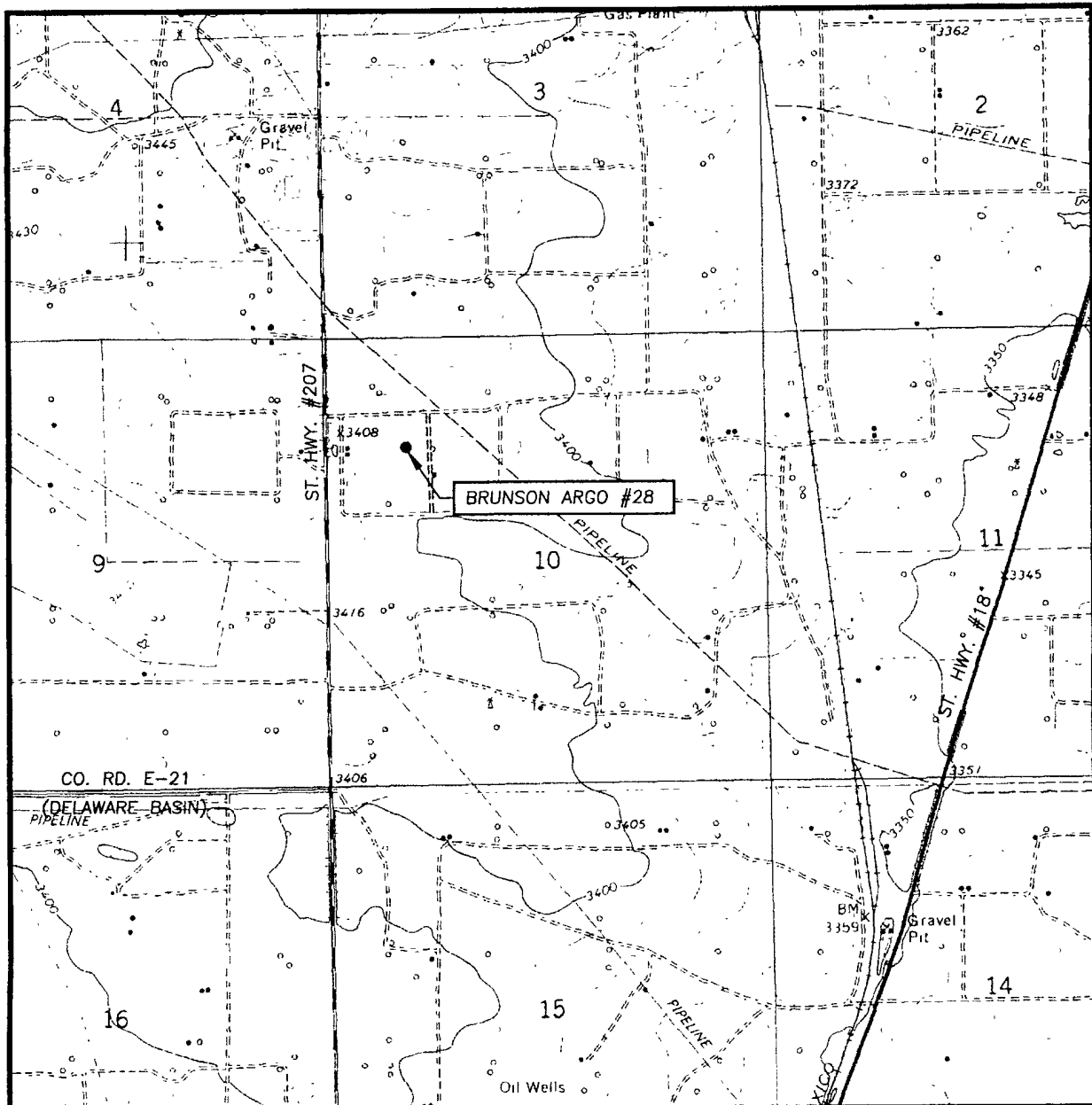

SCALE: 1" = 2000'

CONTOUR INTERVAL:
EUNICE, N.M. - 10'

SEC. 10 TWP. 22-S RGE. 37-E

SURVEY N.M.P.M.

COUNTY LEA STATE NEW MEXICO

DESCRIPTION 1310' FNL & 970' FWL

ELEVATION 3408'

OPERATOR CHEVRON MIDCONTINENT, L.P.

LEASE BRUNSON ARGO

U.S.G.S. TOPOGRAPHIC MAP
EUNICE, N.M.

